RÊVE D'OR
GRAND VIN BLANC
THE WINE FOR ALL OCCASIONS.
3/6 PER BOTTLE
MITCHELL & SON,
WINE MERCHANTS, LTD.,
21 KILDARE STREET, DUBLIN.
'Phone 62377. Telegrams "Ebiana."

SPECIAL EXTRA

The Irish Times.

PRICE TWOPENCE. DUBLIN, WEDNESDAY, NOVEMBER 9, 1932. VOL. LXXIV. NO. 23,568.

ALL CLOTHES CAREFULLY and CORRECTLY Cleaned or Dyed
'LET DARTRY DO IT'
45 Dawson Street, Dublin, S.2

PLAYING CARDS
Bridge Sets and Blocks
Scoring Cards
Dance Programmes
At-Home Cards.
Combridge Ltd.
19 & 20 GRAFTON STREET.

Births, Marriages, and Deaths (which in all cases must be authenticated), 3 lines, 2/6; each additional line, 8d.

Irish Times 'Phone Numbers, — Dublin — 23062; Cork — 1506; Belfast — 1767; London — Central 4350. Belfast Office — 13 Donegall Street. London Office — 59 Fleet Street.

BIRTHS.

MORIARTY—November 4, 1932, at Miss Overend's, Upper Mount street, to Edith (nee Draper), wife of Denis F. Moriarty, a daughter (Cherry Juliette Denise).

SMITH—November 5, 1932, at Croydon, to Chris., wife of Captain E. A. Smith, M.C., late the Connaught Rangers, a son.

TROTTER—November 3, 1932, at a Nursing Home, to the Rev. F. A. and Mrs. Dorothy Trotter, The Vicarage, Redmire, Yorks, a son.

MARRIAGES.

CLARKE and CREIGHTON—November 1, 1932, at the Church of SS. Peter and Paul, Dunboyne, by the Rev. Father Moore, James Christopher, of New York, second son of the late Patrick and Mary Clarke, of Dublin, to Victoria, daughter of the late Captain and Victoria Creighton, of Sandymount, and 110 Morehampton road, Donnybrook. No cards.

LEE and SHAW—November 5, 1932, at All Saints' Church, Kobe, Japan, Ralph Wallace Lee, to Margretta Sheila Shaw. (Cable message.)

DEATHS.

ANDERSON—November 6, 1932, at Kingstown, Miss Agnes Anderson, late of Portlaw. Funeral at Guileagh Churchyard at 1 o'clock to-day (Wednesday).

BALLARD—November 6, 1932, at 116 Auckland road, London, S.E. 19, Miss Elizabeth Ballard, formerly of Dublin, in her 86th year.

BAYLY—November 7, 1932, at his residence, Debsborough, Nenagh, Richard Edmond Bayly, aged 73 years. Funeral from Debsborough to Ballinaclough Church at 1.30 o'clock to-day (Wednesday).

CAREY—November 5th, 1932, at Victoria, British Columbia, George Francis, second son of the late Thomas and Anna Monfoad Carey, of Blacklands, Skerries, Co. Dublin. By cable.

DARLING (nee Morgan)—November 5, 1932, at 11 Lower Leeson street, Anna Darling, relict of the late Richard Darling, of Castleknock, elder daughter of the late William Morgan, of this city, aged 88 years. Funeral private. No flowers.

ERRINGTON—November 6, 1932, very suddenly, Frances Helena Lady Errington, eldest daughter of the late H. R. de Ricci, of Moulsey House, Surrey, and widow of John Shuldham, of Moigh, County Longford, and of Sir George Errington, Bart., of Lackan Manor, Wilts., and Ramsfort, County Wexford.

GAISFORD ST. LAWRENCE—November 7, 1932, at Howth Castle, County Dublin, Julian Charles Gaisford St. Lawrence, in his 71st year, fortified by the rites of Holy Church. R.I.P. Requiem Mass at Howth Church at 11 o'clock to-morrow (Thursday) morning, November 10th. Funeral (strictly private) at Howth Castle same morning. No flowers, but prayers asked.

LOUGHRAN—November 7, 1932, at his residence, Grimgate street, Navan, Henry Loughran, General Merchant, father of Rev. T. Loughran, C.C., Scarborough, and Rev. J. Loughran, Chinese Mission. Deeply regretted by his sorrowing wife and family. R.I.P. Office and High Mass this (Wednesday) morning, 9th inst., at St. Mary's Cathedral, Navan, at 11 o'clock. Funeral immediately afterwards to Kilmessan.

McCONNELL—November 8, 1932, suddenly, Thomas Blundell McConnell, 77 Donore avenue, S.C.R. Deeply regretted by his sorrowing wife and family. Funeral arrangements later.

McCULLEN—November 8, 1932, at her residence, Mile House, Drogheda, Mary Anne, widow of the late Patrick McCullen, and mother of the Rev. John McCullen, C.C., Drumraney, Moate. R.I.P. Remains will be removed this (Wednesday) evening at 6 o'clock to St. Mary's, Drogheda.

MURPHY—October 11, 1932, at his residence, Winnipeg, Canada, after a brief illness, of pneumonia, Martin Murphy, formerly of Kingstown, youngest son of the late James Murphy. Deeply regretted. R.I.P.

MYATT—November 7, 1932, Mary A. Myatt, of 20 Lower Clanbrassil street, late of 105 St. Stephen's Green. Service in St. Luke's Church at 10 a.m. to-morrow (Thursday). Funeral afterwards to Mount Jerome.

PAGE—November 8, 1932, at a Private Nursing Home, Robert Henry Page, son of the late Mr. and Mrs. Peter Page, Rathgar avenue, Dublin. Funeral private.

PIM—November 4, 1932, Anna Augusta de Beeho, wife of Frank R. de Beeho-Pim, of Eastfield, Nelson, Lancashire, after an operation at a Leeds Nursing Home.

ROBERTS—November 4, 1932, at his residence, The Bungalow, Rigsdale, Ballinhassig, William, son of the late John B. Roberts.

SPENCE—November 7, 1932, at "The Rest," Camden Row, Mrs. Elizabeth Spence, late Clonmore road. Funeral (private) to Drumcondra Churchyard.

STONEY—November 7, 1932, at Rushden, Northants, Frances Sybilla, aged 95, widow of the late Rev. Ralph Sadleir Stoney. Funeral at Wren Green to-day (Wednesday), November 9th, at 4 p.m.

WALKER—November 8, 1932, Violet, dearly-loved and only daughter of William and Edith Walker, 9 Rehoboth avenue, Dolphin's Barn. Deeply regretted by her parents, brothers, and friends. Funeral arrangements later.

WILSON—November 7, 1932, at Rathdrum, William Wilson, late of D.S.E. Railways. Funeral (private) to Rathdrum Churchyard.

WYRLEY-BIRCH—November 4, 1932, at her residence, Castle View, Rushbrook, Muriel, widow of the late G. E. Wyrley Wyrley-Birch. Deeply regretted. R.I.P. Interred on Saturday at St. Finbarr's Cemetery, Cork. Prayers requested.

YOURELL—November 5, 1932, at St. Ann's Hill Hydro, County Cork, Dr. Michael J. Yourell. R.I.P.

ANNOUNCEMENTS received late for this column will be found on Page 6.

ACKNOWLEDGMENTS.

Mrs. Winifred Feehan, Robertville, Rathgar, desires to return sincere thanks to her numerous kind friends who sent messages of sympathy and beautiful flowers during her recent bereavement.

Mrs. Sidney Vesey wishes to thank the many kind friends that wrote to her expressing their sympathy in her bereavement. she will personally answer all letters in time.

IN MEMORIAM.

HARWOOD—Second Anniversary — In loving remembrance of our dear father, called Home on the 9th November, 1930. "Until the day break and shadows flee away."—Florrie and Lily.

McHUGH—In loving memory of my beloved husband, Edward J. McHugh, called Home on November 9th, 1919. "Till we meet."

NEALE—In loving memory of my dear sister, Martha, who died at Hollypark, Crettyard, Carlow, on November 9th, 1931.
What though in lonely grief I sigh
For friends beloved, no longer nigh.
Submissive still would I reply:
"Thy will be done." Letitia.

SCOTT—In ever-loving memory of James Walter Scott, of "The Rapids," Ballisodare, who died on November 9th, 1928. "Till He come."

NICHOLS'
'Phone.—61276. 'Phone.—61276.
FUNERAL AND CARRIAGE ESTABLISHMENT.
LOMBARD STREET (WESTLAND ROW). Coffins, Hearses and MOTOR FUNERALS. Economy and Punctuality.

FUNERAL REQUISITES OF EVERY DESCRIPTION.
1832 WALLER, 1932
DENZILLE STREET (Re-named Fenian street), MERRION SQUARE.
SALOON MOTOR HEARSES.
PRIVATE MORTUARY.
'Phone—61275. Wires—"Undertaker, Dublin."

MILLER AND CO., LTD., BRAY
FUNERAL DIRECTORS. Superior Motor Hearses. 'Phone.—Bray, 117. Wires—"Collier, Bray."

FARRELL'S
FUNERAL AND CARRIAGE ESTABLISHMENT.
SALOON MOTOR HEARSES.
No Agents or Branch Offices. ONLY ADDRESS, 66 MARLBOROUGH ST., DUBLIN. 'Phone—43426.

TWO MINUTES' TALK ON
SOLDIER-VIRTUES.
BY ROBERT POWER,
IN TO-DAY'S
"WEEKLY IRISH TIMES."

BELFAST ADVERTISERS.
Advertisements for next day's issue are received at our Branch Office, 13 (Lower) Donegall Street, up to 5.0 p.m. Telephone—Belfast, 1787.

MISCELLANEOUS.

ASK for "TAMILESE," the Tea for Flavour. Sold by P. McKeone, Corner House, Kingstown.

WANTED, for first-class City Hotel, Must be good organiser, tactful, and energetic; only those with unquestionable references need apply. State age, experience, salary, and enclose copies of references.—F 1022, this office.

BROADCASTING PROGRAMMES, PAGE FOUR

IRISH WHISKIES UNDER BOND.
WE are in a position to Buy and Sell Parcels of Irish Whiskies under Bond. Holders are invited to send particulars to:—
J. & J. HUNTER, LTD.,
Wholesale Wine and Spirit Merchants,
37 & 38 DONEGALL QUAY, BELFAST.

JOHN C. PARKES and Sons, Ltd., Coombe, Dublin. Galvanised GUTTERS, Down Pipes and Fittings.

HOUSEHOLD TOOLS and BOYS' TOOL SETS. BOOTH BROTHERS, STEPHEN ST.

BROOKS, THOMAS, AND CO., LTD., DUBLIN. "GYPROC" FIREPROOF, PLASTER PARTITIONS.

HOTEL FOR SALE,
AS A GOING CONCERN.
FOR SALE—Spacious Hotel Premises, North side, close to shipping and railway stations; 23 visitors' bedrooms, diningroom, sittingroom, bathrooms; all fully furnished. Will be sold as it stands. An excellent opportunity.—JAMES H. NORTH & CO., 110 Grafton street.

FURNITURE AUCTIONS CONDUCTED—James H. North and Co., Auctioneers, Grafton street. Established 1829.

ANNE LYNCH'S TEAS.

DOW'S PORT INVALID THREE-STAR, FIVE-STAR.

T. & C. MARTIN, LTD., D'OLIER HOUSE & NORTH WALL, MANUFACTURERS of BUILDERS' JOINERY.

PLUVEX ROOF FELT. Best for all small buildings; clean, neat, easy to lay. No tarring, no trouble. Unequalled for quality. In rolls of 12 sq. yds. Prices on application. Every roll guaranteed. Used under lino, on concrete prevents rot. Lasts longest. Of Ironmongers everywhere.

VALUATION OF FURNITURE, HOUSE Property, etc., made for Probate and all purposes, James H. North and Co., Valuers, Grafton street.

IRISH FAMILY NAMES—A NEW FEATURE in the "WEEKLY IRISH TIMES" to-day. Price twopence.

BURN IRISH COAL IN "ESSE" ANTHRACITE STOVES. Prices and Illustrations from DOCKRELL LIMITED, DUBLIN.

TULLAMORE—The "Irish Times," the "Weekly Irish Times" and the "Irish Field" can be had at 3 o'clock each morning from Mr. M. F. GORRY, Harbour street.

HEAR AMERICA WITH THE WIRELESS SET ILLUSTRATED in the "WEEKLY IRISH TIMES" to-day. Price twopence.

CARSON'S "Vitrolite." The Paint for Greenhouses and outside work. Write for Catalogue.—CARSON'S, 22 BACHELOR'S WALK, DUBLIN.

BROWNE AND NOLAN, LTD. DUBLIN-MADE OFFICE FURNITURE.

IT PAYS TO PAY CASH. Real Handicraft Tailored Suits. A really good Blue Serge, and a range of excellent Tweed Suitings at Five Pounds Ten Shillings. Other special lines—Dinner Suits, £7 15s. 0d.; Dress Suits, £8 10s. 0d.; Overcoats, £4.—THOMPSON'S, Tailors for Three Generations, 14 SAINT ANDREW STREET (continuation of Suffolk street).

WANTED, Allwin Invalid Chair, Merlin; self propelling, good condition.—Box F 1036, this office.

CERTAINLY it Pays to get that Overcoat, Suit or Costume Turned perfectly by MURPHY BROS., Tailors, D'Olier street, Dublin.

CRUSH STYLE OF DANCING DESCRIBED in the "WEEKLY IRISH TIMES" to-day. Price twopence.

LADY highly recommends Married Couple as CARETAKERS or any position of trust. Address "Z 222, Couple," this office.

QUALIFIED LADY CHEMIST seeks position, experienced dispensing, counter. Address "Z 226, Chemist," this office.

FOOTMAN (I.C., young) wishes engagement; has been in large establishment; recommended; would go to England. Address "Z 229, Footman," this office.

JOURNEYMAN GARDENER, R.C.; thoroughly experienced in all outside branches; four years present situation; highly recommended. Address "Z 241, Gardener," this office.

SUPERIOR GIRL (C.I.), Mother's Help, light duties, good needlewoman; £20-£24; country. Address "Z 251, Help," this office.

THOROUGHLY competent GENERAL CLERK seeks position (or temporary, assist generally and costs); small salary. Address "Z 258, Clerk," this office.

GOOD HOME offered to unwanted Cocker or Springer Bitch Pup. Will pay travelling. Address "Z 260, Dog," this office.

CHEMIST'S ASSISTANT, five years' experience, excellent references, desires position. Address "Z 261, Assistant," this office.

LAND STEWARD, 20 years' experience, good reference, Protestant, age 42. Address "Z 252, Steward," this office.

CHEMIST is desirous of Purchasing sound Business, living accommodation; particulars in confidence. Address "Z 259, Chemist," this office.

CASH BY POST
£20 TO £10,000
ON very easy terms to all respectable Householders. Special terms to Bank Officials, Civil Servants, Garda Siochana, School Teachers and all Professional Men in permanent positions.
Strictest Privacy Guaranteed.
Loans arranged immediately without fuss, inquiries, or expenses, by post, if preferred. Write, 'phone or call to—
The NATIONAL FINANCE CO., Ltd.
83 MIDDLE ABBEY ST., DUBLIN
Phone: 43780. Telegrams: 43780, Dublin

£20 TO £5,000.
LOANS GRANTED at 4 per cent. per month on Note of Hand alone, which is in accordance with the English Act of Parliament, viz.:—

£20 repayable @	.....	£20 16	8
£30	" "	£31 15	0
£50	"	£52 1	8
£100	"	£104 3	2

Other amounts in proportion. No fees. Strictly private. Do not hesitate. Write now.
A. A. STUART, LTD.,
136 BUCHANAN STREET, GLASGOW.

A Girl with a good head for business,

Worldly-wise, shrewd, experienced, very tolerant and charitable in outlook; with a well-stocked mind, a firm will hidden by adroitness, tact and humour, a natural aptitude for housewifery, and some power of direction and leadership. Free from all personal ambition, but a born manager, and thinks that nothing can be done properly unless she is present to supervise.

The above is a Delineation of a reader's character from her handwriting. See others in the *Weekly Irish Times*

PANHARD SALOON at very low price.—GRAFTON MOTOR CO., 43 Grafton street, Dublin.

ATWATER Kent Radio Receivers, America's best, from any Radio Dealer. Sole Importers, G. A. BRITTAIN, LTD., 40 Dawson street, Dublin.

IMMEDIATE delivery from Stock, new improved Ford Tudor and Fordor Saloons. Price £210 and £235, ex Cork.—SMITHFIELD MOTOR CO., LTD., Ford Main Dealers, Smithfield, Dublin.

A PLEASANT HOUR
may be spent in our new well-appointed Gramophone Department. Here you may listen to the
WORLD'S GREATEST ARTISTES
on the finest models of Columbia, H.M.V., and Decca Gramophones. There is no importunity to purchase.
PIM BROTHERS, LTD., George's St., DUBLIN.

ST. PATRICK'S HOSPITAL,
JAMES'S STREET, DUBLIN.
(FOR NERVOUS AND MENTAL DISEASES).
This Private Mental Hospital is adapted for the Curative Treatment of all forms of Nervous and Mental Affections.
Situated on the western outskirts of Dublin, in extensive grounds.
Many patients enter as Voluntary Boarders for periods of treatment.
Resident Medical Staff. Fully-qualified Nurses.
Terms moderate.
An Annexe, recently built, has been equipped to provide Dental, Electro-Therapeutical and Ultra-Violet Ray Treatment, etc.
For particulars and terms apply to
RESIDENT MEDICAL SUPERINTENDENT.
'Phone—Dublin, 21095-21096.

MONEY.
CASH ACCOMMODATION BY POST FROM £30 to £5,000.
On Note of hand alone, without any security, to Ladies and Gentlemen. Strictly Private. No charge whatever made if the loan is not granted.
Full information will be supplied gratis and post free.
APPLY BY LETTER ONLY, SECRETARY
THE CITY AND COUNTY PRIVATE FINANCE CO., LTD.,
63 DAWSON STREET, DUBLIN.
(Established 1913.)

LOANS BY POST.
£20 TO £5,000.
In any part of Ireland and Great Britain, to all respectable persons, on Note of Hand. Loans arranged by post without interview. No fees charged or beforehand charges.
THE STANDARD PRIVATE FINANCE COMPANY OF IRELAND, LTD.,
15 ANGLESEA ST., DUBLIN.
J. C. WALSHE, Secretary.

COALS.

WALLACE BROS., LTD.
PRESENT CITY PRICES.

	Ton.	
Best Orrell.....	47/-	LESS SPECIAL DISCOUNT 2/- PER TON CASH WITH ORDER.
Best Wigan	44/-	
Best Nuts	41/-	
Best House	39/-	

Small extra charges on deliveries outside city boundary and on quantities of less than one ton.
All coals screened and free from slack.
23 WESTMORELAND STREET.
STEAM COALS. COKE. STOVE ANTHRACITE
Telephone—21049 Dublin.

Furnish by
TODD'S EASY WAY
—3 YEARS TO PAY
88-page Catalogue Sent Post Free.
Todd, Burns & Co., Ltd., Mary St., Dublin.

WHEN FROM HOME
The "Irish Times" will be posted for periods, however short, to readers while absent from Home or resident Abroad. Postal rates at foot. Copies of this Journal can also be obtained at the following cross-Channel centres:—
BANGOR—Messrs. W. H. Smith and Son, High street.
BIRKENHEAD—Messrs. W. H. Smith and Son, Grange road.
BLACKPOOL—Messrs. W. H. Smith and Son, North L.M.S. Station.
CREWE—Messrs. W. H. Smith and Son, 40 Market street.
CHESTER—Messrs. Wyman and Son, Railway Bookstall.
COLWYN BAY—Messrs. Wyman and Son, Railway Bookstall; Messrs. W. H. Smith and Son.
GLASGOW—Messrs. Porteous and Co., 15 Royal Exchange place.
HARROGATE—Messrs. W. H. Smith and Son, Bookstall.
HOLYHEAD—Messrs. Wyman and Son, Bookstall.
LONDON—The "Irish Times" London Office, 59 Fleet street, E.C.4; Messrs. W. H. Smith and Son, Strand House, London; Euston—Messrs. Wyman and Son, Bookstalls on the departure platforms, and at Bookstall, Main Hall; Paddington—Main Bookstall and No. 1 Platform; Bookstalls at Charing Cross and Victoria Main; Victoria Station (Brighton section), S.W.; Cassidy, Holloway road; International Book Shop, Russell square, W.C.; Library Continentale Valentine, Long Acre End.
HOTELS—Russell, Strand, Palace, Regent Palace, Piccadilly Circus, W.; Waldorf, Aldwych; Langham, Portland place; Imperial Hotel, Russell square; Bonnington Hotel, Southampton row, W.C.; Royal Automobile Club, Pall Mall.
LLANFAIRFECHAN—Messrs. D. Jones and Son, station Road Post Office and Penmaenmawr Road Post Office.
LIVERPOOL—Exchange, Lime street, and Central Station Bookstalls; also at Horiby House, Tithebarne street; Mr. D. Doyle, Scotland road; Mr. Taylor, Landing Stage Bookstall; Mr. McDuff, Kiosk, John's lane.
LLANDUDNO—Messrs. W. H. Smith and Son, 101 Mostyn street.
MANCHESTER—Messrs Wyman and Son, Exchange Station Bookstall; Messrs. W. H. Smith and Son, Blackfriars street.
NEWCASTLE—Messrs. W. H. Smith and Son, Central Station Bookstall.
PENMAENMAWR—Messrs. W. H. Smith and Son.
PLYMOUTH—Messrs. W. H. Smith and Son, 68 George's street.
SUNDERLAND—Messrs. W. H. Smith and Son, Bookstall.
SOUTHPORT—Messrs. W. H. Smith and Son, Railway Bookstall.
OR BY POST
(INCLUDING POSTAGE).

Daily for 6 Days	1/6
12 Days	3/0
18 Days	4/6
24 Days	6/0

N.B.—Regular Subscribers should, on changing their addresses, notify the Head Office.

CONTRACTS.

URBAN DISTRICT COUNCIL OF MONAGHAN.
HOUSING OF THE WORKING CLASSES ACTS.
NOTICE TO BUILDING CONTRACTORS.
Notice is hereby given that the above Council will at a Special Meeting to be held in the Courthouse, Monaghan, on Wednesday, the 16th November, 1932, at 7.30 o'clock p.m., consider Tenders from Competent Contractors for the ERECTION AND COMPLETION OF FORTY-TWO DWELLINGHOUSES, comprised of 21 One-Storey and 21 Two-Storey Houses, under the provisions of the above Acts, on the Council's Sites at Glaslough Street and Mall Road. The works include Demolition of Old Premises and Clearance of Sites.
All the works are to be executed and completed in accordance with the Plans and Specifications prepared by Mr. Frank Gibney, A.I.A.A., A.F.A.S., Architect and Civil Engineer, 16 Westmoreland street, Dublin, C.4, and which have been approved of by the Minister for Local Government and Public Health.
Applications for Forms of Tender and Copies of Plans and Specification, etc., may be made to the Architect at his offices, or to the undersigned Clerk of the Council.
All Tenders must be enclosed in a sealed envelope, addressed to "The Presiding Chairman," Monaghan Urban District Council, Urban Council Office, Monaghan, and lodged with the Clerk not later than 5 o'clock p.m. on the date of meeting.
A sum of five guineas must be lodged with all applications for Form of Tender, etc., which will be returned on receipt of a bona-fide tender and contain the names of two solvent sureties, satisfactory to the Council willing to join in a bond for the due performance of the Contract.
The Council do not bind themselves to accept the lowest or any Tender, nor will any expenses incurred by intending Contractors in preparing their Tenders be paid for, and the acceptance of any Tender shall be subject to the sanction of the Minister for Local Government and Public Health being obtained thereto.
By Order of the Council,
J. McDONALD, Town Clerk.
Urban Council Offices, Monaghan.
3rd November, 1932.

THE DUBLIN CORPORATION hereby invites Tenders for the Supply of Tar Bitumen Chippings for the period to end 31st March, 1933 (approximate requirements—2,000 tons).
Tender forms and conditions of contract are obtainable at the Supplies Department, Lord Edward street.
Sealed tenders, endorsed "Tender for Tar Chippings," must be lodged in the Supplies Department not later than 12 noon on the 22nd November, 1932.
The lowest or any tender will not necessarily be accepted.
GERALD J. SHERLOCK,
City Manager and Town Clerk.
City Hall, Dublin.
8th November, 1932.

SHIPPING.

ROYAL MAIL & PACIFIC LINES.
TO
SOUTH AMERICA
PASSENGER SERVICES FROM SOUTHAMPTON, LONDON AND LIVERPOOL TO BRAZIL, URUGUAY AND ARGENTINA, Via France, Spain, Portugal, Madeira & Canary Is. FROM LIVERPOOL.
TO WEST COAST OF SOUTH AMERICA, BERMUDA, HAVANA, PANAMA CANAL, PERU, CHILE, via France and Spain.
ROYAL MAIL LINES, LIMITED.
THE PACIFIC STEAM NAVIGATION COMPANY.
London—Royal Mail House, Leadenhall st., E.C.3. Liverpool—Goree, Water st.
Dublin—Hewett's Tourist Office, D'Olier st.; British and Irish Steam Packet Co., Ltd., 16 Westmoreland st.; Thomas Cook and Son, Ltd., 118 Grafton st.; or Local Agents.

BLUE STAR LINE.
REAL PLEASURE CRUISES
By the Queen of de Luxe Liners.
"ARANDORA STAR,"
The Perfect Ship, with Perfect Cuisine and Service.
SPECIAL CHRISTMAS CRUISE.
From Southampton, 19 December, for 19 days, from 32 Guineas.
WINTER SUNSHINE CRUISE.
Away from Britain's worst season.
WEST INDIES CRUISE.
Cruise of 45 Days' duration, January 25th to March 11th, 1933.
"Arandora Star" is specially equipped and ventilated for the Tropics, which is the most important factor to consider when deciding your West Indies cruise.
Early Booking Secures Choice of Berths.
Apply: BLUE STAR LINE, London, 3 Lower Regent street, London, or Hewett's Tourist Office, Dublin; Thos. Cook and Son, Dublin; Irish Travel Agency, Dublin; Messrs. James Little and Co., 1 Albert square, Belfast; or Local Agents.

EGYPT, INDIA & CEYLON
ELLERMAN'S CITY AND HALL LINES.
ONE CLASS CABIN STEAMERS.
COMFORTABLE-COOL-COMMODIOUS.
£37 BOMBAY, £42 CALCUTTA.

	L'pool.	M'sells	Destination
CITY OF VALENCIA...	Nov. 12	Nov. 26	Bombay & Karachi
bCITY OF CAIRO...	Dec. 9	Dec. 17	Bombay & Karachi

b Calls Port Sudan.
All outside cabins. All accommodation above main deck. First Class Service and Cuisine. Spacious Public Rooms.
SOUTH AFRICA FOR £40.
ELLERMAN AND BUCKNALL LINE.

C. OF CANTERBURY	Dec. 3	London via	C.Town Algoa B.
TRAFFORD HALL	Dec. 17	Luanda to	E. London Natal

Subject to alteration or variation without notice.
LONDON: 104-6 Leadenhall st., E.C.3. Tel. Ave. 9340
LIVERPOOL: Tower Building. Tel. Cen. 3840
GLASGOW: 75 Bothwell street, Tel. Cen. 9222

BIBBY LINE (1ST CLASS ONLY)
FAST TWIN SCREW MAIL AND PASSENGER OIL-DRIVEN VESSELS, SAILING FORTNIGHTLY.
GIBRALTAR, MARSEILLES, EGYPT, PALESTINE, PORT SUDAN.
CEYLON, BURMAH, and SOUTHERN INDIA.
LIVERPOOL TO GIBRALTAR, MARSEILLES, PORT SAID, SUDAN, COLOMBO, and RANGOON.
BIBBY BROS. and Co., Martin's Bank Building, Water st., Liverpool; or 22 Pall Mall, London, S.W. 1.

SEA TRIPS & TOURS.

CANADIAN PACIFIC
CRUISE WEST INDIES
NEARLY SEVEN WEEKS OF SUNSHINE.
8 BRITISH PORTS.
7 ADDITIONAL PORTS.
WARM SOUTHERLY ROUTE OUT AND HOME.
A REGAL STEAMSHIP.
DUCHESS OF RICHMOND
20,000 tons.
OUTDOOR SWIMMING POOL.
LARGE NUMBER SINGLE BED CABINS.
FIRST CLASS ONLY. LIMITED MEMBERSHIP.
80 Guineas minimum.
From Southampton, Jan. 28.
Write or call for Cruise Book.
CANADIAN PACIFIC,
44 Dawson Street, Dublin, C.2.
14 Donegall Place, Belfast.
or Local Agents everywhere.

WEST INDIES
FREQUENT & REGULAR SAILINGS from Avonmouth to
BERMUDA, JAMAICA, BARBADOS, TRINIDAD, VENEZUELA, PANAMA, and HONDURAS.

"CORONADO"	Nov. 14
"CAVINA"	Nov. 24
"BAYANO"	Nov. 28
*"PATUCA"	Dec. 7

*Calls at Bermuda.
Write for particulars to Elders and Fyffes, Ltd., 31 Bow street, London, W.C.2, or the usual Agents.
FYFFES LINE
The Comfort Route

HOTELS AND HOLIDAY RESORTS.

MORAN'S HOTEL,
TALBOT STREET, DUBLIN.
THE MOST COMFORTABLE.
BED AND BREAKFAST.
7s. 6d.
ONLY ONE PRICE.
HOT AND COLD RUNNING WATER IN BEDROOMS.
ELECTRIC LIFT TO ALL FLOORS.
BEST QUALITY WINES STOCKED.
'Phones—No. 4449 and 4350. Wires—Moran's Hotel, Dublin. F. A. MORAN, Proprietor.

GROSVENOR HOTEL
(Opposite Westland Row Station. The direct point of arrival and departure between England and Ireland).
HOT AND COLD WATER IN BEDROOMS.
RESTAURANT OPENS AT 6.30 A.M.
Telephone No.—62966

ROYAL HIBERNIAN HOTEL.
The most Up-to-date First Class Hotel in Dublin. Restaurant and Grill Room attached. Bedrooms, with or without private Bathrooms. New Ballroom and Banqueting Room now Open.
SALTHILL HOTEL, MONKSTOWN,
OVERLOOKING DUBLIN BAY
Hot and cold water in all rooms. Central Heating. Electric Lift. NOW QUOTING SPECIAL WINTER RATES. Rooms and Meals interchangeable in both Hotels. Under same management.

ST. ANDREW'S HOTEL,
EXCHEQUER STREET, DUBLIN.
One of the most comfortable Hotels in the City.
Hot and Cold Water in all Bedrooms.
High-class Cuisine and Moderate Charges.
LUNCHEON, 12.30 to 2.30.
DINNER, 6 to 8.
Under the personal management of the Proprietress MISS JOHNSTON.
Telephone No. 25279.

FOUR COURTS HOTEL,
INNS QUAY, DUBLIN
100 BEDROOMS, with Hot and Cold Water.
Lounges. Tea Rooms. Restaurant.
Table d'Hote Luncheons ..... 1 to 3 o'clock
Table d'Hote Dinner ..... 6 to 8 o'clock.
Wedding Dejeuners a speciality.
ELECTRIC ELEVATOR. FREE GARAGE.
MOTOR CARS FOR HIRE.
'Phones—23021-2. Manager—23955
Wires—"Excel, Dublin." H. G. KILBEY, Managing Director

ROYAL MARINE HOTEL,
DUN LAOGHAIRE (Kingstown), CO. DUBLIN.
Recently Modernised and Enlarged.
H. and C. Water in all Rooms. Gas Fires.
Steam heated Lounges. Lift. Garages.
BEDSIDE LIGHTS.
WINTER RATES FOR RESIDENTS.
CATERING FOR WEDDING BREAKFASTS, Etc.
'Phone—180 (3 lines).
Wire—Comfort, Dun Laoghaire. Booklet Free.

ROSS'S HOTEL, LTD.,
DUN LAOGHAIRE (Kingstown).
SPECIAL RESIDENTIAL RATES.
Hot and Cold Water in Bedrooms.
Gas or Electric Fires, Bedside Lights.
WEDDING BREAKFASTS AND RECEPTIONS.
Write for Christmas Programme.

DUN LAOGHAIRE (KINGSTOWN).
PIER HOTEL.
BEAUTIFULLY SITUATED, FACING PIER.
Gas Fires in Bedrooms. Meals open to non-residents.
'Phone—Kingstown, 113.

AVENUE HOTEL,
DUN LAOGHAIRE (Kingstown).
Comfortable, central, moderate. All meals open to non-residents. New Smoke Room, Lounge and Bedrooms with hot and cold water. 'Phone 77. I.T.A.

GRAND HOTEL, GREYSTONES.
Reduced Terms for Winter Months. A.A. and R.I.A.C. Appointments. 'Phone—Greystones 11.

GLENDALOUGH ROYAL HOTEL
(CO. WICKLOW).
Reduced Terms for Winter Months. A.A. and R.I.A.C. Appointments. 'Phone—Glendalough 2.

HUNTER'S HOTEL,
RATHNEW, CO. WICKLOW.
OPEN TO RECEIVE GUESTS FOR WINTER MONTHS AT A VERY LOW TARIFF.
Home-made Bread, Butter and Jam.
Also own Vegetables and Fowl.
Comfort and Cleanliness Guaranteed.
'Phone—Ashford 6.

IMPERIAL HOTEL,
CORK,
FOR COMFORT AND SERVICE.
SPECIAL WINTER TERMS

BELFAST.
ROBINSON'S TEMPERANCE HOTEL, DONEGALL STREET.
H. and C. Running Water in all Bedrooms. Bed and Breakfast, 7/6. 'Phone—2141.

PEEBLES HYDRO FOR HEALTH.
It's glorious at Peebles, the Famous Hydro among the high pines of Scotland's Winter Garden. Baths and Electrical equipment of a modern Spa. Indoor Pastimes. Orch., Dancing. Fully Licensed. Terms from 13/6 per day. Write for tariff.

HOWARD HOTEL,
LONDON, NORFOLK ST., W.C.2.
AHEAD OF THE TIMES, ALWAYS!
You may pay nigh prices, but you cannot obtain more perfect service, better cuisine, finer wines, more comfortable and artistic rooms. The private bathrooms and suites are definitely unequalled. Yet you can have bedroom, bath and full breakfast from 10/6. Of course, every room has central heat, hot and cold water and telephone. These and other additional luxuries you find at the Howard which you will appreciate. Many thousands of pounds have been again spent on new decorative effects, making the Howard A HOTEL OF RARE BEAUTY.
Telegrams, HOWDOTEL, London.

LONDON—DEAN HOTEL, Oxford st., W., Centre Shops, Theatres. Room, bft., bath, attendance. Single room fr. 8/6, double fr. 16/-; h. and c. water all rooms. 'Grams—"Teideanho, Rath," London.
SOUTHPORT—CLIFTON HOTEL. Prom.—Fully equipped, cent. heated, elec. lft, orc'tra, garage; good golf centre. 'Phone 4141. 'Grams: Marine.
MERANO Espanade Hotel; dry & sunny winter climate; homelike; pension 11/-, all taxes incl.

BOARDING AND HOTELS.

DUBLIN—Wellington Hotel, 89 Harcourt street: A few Single Rooms available for permanent guests; reduced rate, partial board only. 29 X
LONDON—Fotheringay, 17 Gordon street, W.C.1, close Euston Station; bed and breakfast, 5/6.—Mrs. Gibson. 77 1
GOOD class Hotel, centre city, will take limited number Boarders; hot and cold water in bed rooms; terms 2½ gns. per week.—F 1052, this office. 8 F

EDUCATION.

AVOCA SCHOOL,
BLACKROCK, CO. DUBLIN.
BOARDERS, DAY BOARDERS, DAY BOYS.
Headmaster: A. A. MacDONOGH, M.A.
(Ex-Scholar and Gold Medallist, T.C.D.)

BRENTWOOD SCHOOL, SOUTHPORT. APPROVED BY THE BOARD OF EDUCATION. for girls from 12 years. On Public School lines (Headmistress, Miss Hoglieb, M.A. (Dublin), Scholar, Classical Tripos, Girton College, Cambridge. Most successful training for Universities and for independent careers—Musical, Secretarial, Domestic, Physical Training, etc. Large Gymnasium, Playing Field, school Chapel. Special care of delicate girls. Preparatory School (Mount Eyrie), girls from 6 years. Fees 100 gns. and 90 gns. per annum.
SCHOOLS FOR BOYS AND GIRLS. Prospectuses and reliable information forwarded free of charge. State age of pupil, district preferred, approximate fees, and when vacancy is required.
J. AND J. PATON,
Educational Agents,
143 CANNON STREET, LONDON, E.C.4.

BELFAST ADVERTISERS.
Advertisements for next day's issue are received at our Branch Office, 13 (Lower) Donegall Street, up to 5.0 p.m. Telephone—Belfast, 1787.

LOST AND FOUND.

FUR Glove Lost, Saturday, 5th November, Grafton street; reward.—Clarke, Clifton, Shankill.

LOST, 5th November, between Donnybrook and Gate Theatre, String of Pearls; reward.—F 1020, this office.

FOR SITUATIONS VACANT, SEE PAGE 2.

SPECIFI

ACT QUICKLY

We have still a few STANDARD CARS at the old price. Write, phone or call to-day——to-morrow may be too late. Drive yourself on a demonstration run—judge for yourself.

McENTAGART BROS., LTD., 22/23 Duke St., Dublin

(CONTINUED FROM PAGE 1.)

SITUATIONS VACANT.

A BUSINESS Training at Sherry's College, 76 Stephen's Green, qualifies for the best posts. Prospectus free. T

AUDIT CLERK, capable of working to Trial Balance, without supervision. Apply, stating age, full particulars of experience and salary required, F 1026, this office. 8 D

AN experienced GIRL WANTED for Fish and Poultry Business at Rathgar and help in Shop. Apply by letter to Jo Grehan, 17 Newtown avenue, Blackrock.

CLERK—WANTED for city Office, smart young LADY (Protestant); must be good quick writer; state age, experience, salary; copy reference.—F 985, this office. 7 C

CAPABLE, energetic HOUSEKEEPER WANTED, small Institution, Dublin; salary £30; particulars, F 1064, this office.

CLERK TO SECRETARY at £850 a year—This is the record of Edwards, a School of Accountancy student. All Students' Progress Reports are certified by a Chartered Accountant. The School's Literature contains a large number of similar reports of substantial salary increases gained as a result of The School's postal training. Whatever position you occupy in an office, you can immediately increase your efficiency and business value by spare time study with The School. Send for free Careers' Guide No. 128, The School of Accountancy, 2 West Regent street, Glasgow. X

CRUSH Style of Dancing described in the "Weekly Irish Times" to-day. Price twopence. 8 F

EARN 30/- weekly certain, Knitting Machines, by instalments; work bought and wools supplied. Present clients earning good money at home.—The Wool Shop, 17 Nassau street, Dublin. 4 C

EXPERIENCED house to house SALESMEN, for Household Line; wages and commission to suitable Men; enclose references.—F 940, this office. 7 C

HEAR America with the Wireless Set Illustrated in the "Weekly Irish Times" to-day. Price twopence. 8 F

IRISH Family Names—A new feature in the "Weekly Irish Times" to-day. Price twopence. 8 F

NOTICE.

IN addressing envelopes covering replies to advertisements in this paper great care should be taken to include the catch words, when same are given, after the Office Number, thus: "Z 20, Housemaid," should be carefully written upon the envelope. T

LIGHT Saddlery Work—Woman IMPROVER WANTED; state experience, wages.—F 1021, this office.

TWO hard working, smart MEN, well educated, of good appearance, for Outdoor SALES—Shamrock Chambers, Eustace street, Tuesday to Friday, 5-6 p.m. 5 D

WANTED, SHIRT CUTTER: must understand cutting and have good general qualifications.—F 787, this office. 4 C

WANTED, MAN for Slabbing Tiled Grates; must have experience and first class references.—F 805, this office. 4 C

WANTED for Green Grocery, young GIRL, with some experience; state wages; copies references. Address "Z 406," this office. 5 D

YOUNG USEFUL HELP WANTED, with some experience, cooking, no washing; another help kept; send copies references.—Westminster Lodge, Foxrock. 7 C

MEDICAL NURSING AND APPOINTMENTS.

A NURSE seeks post, Elderly Invalid, night or day; housekeeping; moderate salary.—F 1039, this office. 8 F

NURSE or Maid Attendant; hospital and private experience; Protestant. Address "Z 382, Nurse," this office. 8 F

NURSE Attendant, disengaged; useful needlewoman; Protestant; excellent references.—R 0 68, Irish Times Branch Office, Rathmines.

MONEY, PARTNERSHIPS, ETC.

APPROVED post-dated Cheques cashed. Loans arranged.—32 South Frederick street, Dublin. T

ABSOLUTE Privacy, post-dated Cheques cashed, substantial Endowment Policies.—48 Aungier street.

AN income of over £200 yearly for £450. Particulars, F 1016, this office. 8 F

ADVANCES on Deeds, Shares, Endowed Policies, Post-dated Cheques.—Wachman, 30 Drury street. X

CASH Advanced from £10 upwards. Apply 34 Exchequer street, Dublin. T

DUBLIN Loan Fund Society, 2 Gardiner's row. Open daily, 10 to 4. Loans from £5 to £50. Established 1896. 32 3

LOANS Advanced on reduced terms, £10 upwards; strictly private.—Commercial Union Loan and Discount Co., 57 Mid. Abbey street. Phone, 45096.

LOANS guaranteed on moderate terms.—P. Toohey, 5a Fownes's street, Dublin. T

NEW Registered Company having guaranteed market and goods proprietary rights, offers excellent opportunity for investments of £50 and upwards. Write for interview, Donohoe, Chartered Accountant, 15 Manipora Villas, Killiney, Dublin.

£5 TO £500 Advanced Privately on approved personal security of borrowers at an extremely low rate of interest; loans can be repaid by small instalments to suit. Call or write for particulars.—S. Freeman and Co., 1 Garfield street, Belfast. T

£15 TO £500 Cash Advanced; new plan; Special terms.—Central Trust, Ltd., 17 Clare street, Dublin. 16 18

HOTELS AND RESTAURANTS, OFFICIALS, SERVANTS, ETC.

POSITIONS VACANT.

EXPERIENCED young WAITRESS REQUIRED as CHARGE, first class restaurant; state wages, and enclose references.—F 1015, this office. 8 D

EXPERIENCED HOUSEMAID REQUIRED, Apply, with references, Wicklow Hotel, Dublin. 8 D

THOROUGHLY experienced WAITER RE-QUIRED immediately at Prince of Wales Hotel, Athlone; capable of taking entire charge of dining-room. Apply, with references, to Proprietress. 8 D

WANTED for select Private Hotel, Dublin, young COOK GENERAL; good experience; copies reference, age, and wages expected.—F 911, this office. 7 C

WELL educated GIRL REQUIRED for Cash Desk (previous experience unnecessary); enclose references.—F 1015, this office. 8 D

EMPLOYMENT WANTED.

A YOUNG Hotel Housemaid; very excellent long references.—F 993, this office. 8 F

EXPERIENCED Waitress, hotel or restaurant; city preferred; highly recommended.—F 988, this office.

PANTRYMAID, or hotel or private work, any kind; recommended.—F 990, this office.

SMART young Girl desires post as Waitress immediately; experienced; excellent references. Address "Z 380, Waitress," this office.

STILLROOM Maid, Hotel, experienced; city or suburbs; highest references.—F 986, this office.

SMART, respectable young Girl, highly recommended, excellent references, wishes vacancy as Waitress.—591, Irish Times Branch Office, Baggot street Bridge.

REPRESENTATIVES WANTED.

AGENT REQUIRED for Southern and Western Counties of Irish Free State; must be in touch and have good connection with all bakers and confectioners and have own car; good line. Full particulars to "Z 405, Agent," this office.

DUBLIN Firm marketing Agricultural Products WANT WHOLE TIME TRAVELLER, with extensive Hardware connection throughout Ireland; excellent opportunities to first class man; liberal salary, commission, expenses. Write, in confidence, fullest particulars, stating age, present salary, and/or commission, experience and knowledge of Ireland, "Traveller," c/o Stokes Bros. and Fim, 36 College Green.

REPRESENTATIVE REQUIRED for Outdoor Electrical and Window Signs; commission basis.—F 1018, this office. 8 D

SALESMEN WANTED to Sell Advertising Space; those with connection preferred; high commission, a good wages paid if prove suitable.—F 1073, this office.

AGENCIES AND SITUATIONS WANTED.

AGENT, covering Free State by car, requires an additional Side Line.—F 1019, this office. 8 D

LEGAL APPOINTMENTS.

COMPETENT Shorthand Typist, thirteen years' experience, Solicitor's Office, desires position.—F 927, this office. 7 E

MEDICAL APPOINTMENTS.

APPRENTICE, male or female, WANTED for Modern Pharmacy in Dublin, outdoor; no fee.—F 838, this office. 4 C

HIGH class Chemist's Fittings; would sell separately, All-o Rounds.—19 Merrion Row. T

NO more Chilblains, use "Lovit."—Chute, Chemist, Tralee and Kenmare. 8 D

QUALIFIED CHEMIST to Manage Branch WANTED in December; indoor. Address "Z 344, Chemist," this office. 5 C

WANTED—Young Chemist Apprentice seeks change; indentures transferred; two years' experience.—F 963, this office. 7 C

WANTED, Unqualified ASSISTANT; country town; state age, experience, salary; must be T.T. Address "Z 341, Assistant," this office. 5 D

TUITIONS AND SCHOLARSHIPS.

ALL Professional and University Prelims., Oral and Correspondence. Success lists free.—McGuire's College, Gardiner's Row, Dublin. T

BOOKKEEPING, Shorthand, English, Arithmetic—Private Tuition, morning, afternoon, evening.—F 500, this office. 12 2

BANJO Taught, sixpence lesson; Friday evenings.—Strand Music School, 6 Capel street. 5 D

DANCING Instruction any time. Classes nightly.—Professor and Mrs. Graham, 35 North George's street. 16 26

EXPERIENCED Governess desires post; usual subjects, including Irish and Music. Address "Z 381, Governess," this office

HONOURS Graduate coaches English, Latin, Logic, Anatomy.—42 Heytesbury street. 8 F

LADY Graduate, experience England and Ireland, gives Tuitions, English, Irish, French, Latin, elementary maths.; pupils' homes, convenient city; terms moderate. Address "Z 337, Graduate," this office. 4 C

LADY highly recommends her Nursery Governess (daily or resident); fluent French, first lessons; good needlewoman. Address "Z 400, Governess," this office. 8 F

MURPHY'S personal Tuitions in Shorthand, Typewriting for quickest results.—16 Appian Way. 12 2

MANDOLINE Taught, sixpence lesson; Friday evenings.—Strand Music School, 6 Capel street. 5 D

YOUNG Lady, Moderator, Trinity College, Dublin, gives French Lessons; fluent conversationalist.—F 815, this office. 4 C

YOUNG Lady is anxious to find position as Nursery Governess, in Dublin district.—F 1028, this office.

GOVERNESSES AND TUTORS WANTED.

AGENT FOR GOVERNESSES AND SCHOOLS. Miss Bellingham Todd, 5 Grafton street, Dublin, Advise Parents and Managers. Tel. No. 44985. T

A VACANCY has occurred in a Girls' Secondary School in the North of Ireland for a LADY GRADUATE (non-resident) to teach History and Geography. Apply, stating qualifications, experience and subsidiary subjects, to "Z 335, Graduate," this office. 4 X

EXPERIENCED Lady NURSERY GOVERNESS WANTED, R.C., teach 3 children, 5, 5, 3, keep rooms, wash; country place; salary £36; interview next week, Dublin. Address "Z 357, Lady," this office. 7 C

Doyle's for Bedfords

TRUCKS VANS 'BUSES

NO INCREASE IN PRICE!

Irish-made Bodies for all trades. 10-12cwt., 30cwt., and 2-ton Models. Chassis £155

Prices from ..... Plus carr.

DOYLE'S MOTORS LTD.

Showrooms: 16 BACHELOR'S WALK, DUBLIN.

EMPLOYMENT WANTED.

A HOUSEKEEPER where help given; excellent long references.—F 987, this office. 8 D

BOOT Trade—Young Man, Protestant, 5 years' experience, seeks post as Improver; small salary accepted; state salary given. Address "Z 392, Man," this office. 8 D

DRESSMAKER, ladies' houses, Alterations, Furniture Covers, Fur Coats Repaired, 2/6 day; first class worker.—F 1048, this office.

ENERGETIC Man, with some legal and secretarial knowledge and capable of managing property, would undertake Evening Work.—F 765, this office. 4 C

EXPERIENCED Housekeeper wishes position as same in school, hospital, or nursing home; highly recommended.—F 1057, this office.

FIRST class Wireless Operator, with Senior Leaving Certificate, sound practical and theoretical knowledge of radio, desires position in Wireless Business; age 22. Address "Z 378, Operator," this office.

GIRL desires position Office Clerk, experienced; salary £1 per week. Address "Z 368, Position," this office. 7 D

GROCERY, Provisions—Ambitious young man (24), 6 years' experience, desires change; excellent testimonials. Address "Z 393, Man," this office.

LADY (Protestant) desires temporary post Companion Help or Housekeeper; capable, qualified cook; bright disposition.—F 1052, this office.

LADY Help or Housekeeper, refined (widow), good cook, sewer, sympathetic disposition; small pay, object refined home; interview Dublin. Address "Z 396, Housekeeper," this office. 8 F

POLICE Pensioner, R.I.C., wants position of trust, storekeeper, Collector, Checker, reliable; best references.—F 1038, this office.

REFINED Lady desires post as Housekeeper; excellent references.—R 0 67, Irish Times Branch Office, Rathmines.

SUPERIOR person (Protestant) desires post, Working Housekeeper; good cook; well recommended.—F 816, this office. 4 C

SHORTHAND Typist, General Office Assistant, experienced, desires position.—F 955, this office. 6

SHORTHAND Typist seeks position.—F 1049, this office. 8 F

YOUNG Girl, knowledge shorthand and typewriting, office experience, wishes to hear of vacancy.—F 981, this office. 5 D

YOUNG Girl presently engaged seeks situation as Housemaid (indoor), convent or college preferred; highest references.—F 1056, this office. 8 F

YOUNG Lady, with one year's Domestic training, wishes to hear of any position of trust. Address "Z 394, Lady," this office.

YOUNG Man seeks situation as General; understands concreting, glazing, yard-laying, etc.; can drive any car or small lorry, go to good contractor or religious community; state wages (outdoor).—100, Wilde's Office, Strand.

MALE SERVANTS WANTED.

WANTED, HERD to mind cut farm; character must bear strictest investigation; must be strict T.T., honest and obliging.—F 1055, this office. 8 D

WANTED, GENERAL MAN (R.C.), milking and good knowledge of cattle essential; state wages; free house for man with family; couples only if testimonials.—F 918, this office. 8 F

WANTED, to run gentleman's country place, Protestant COUPLE, man work indoor and garden. Address "Z 403, Couple," this office.

STEWARDS AND GARDENERS WANTED.

GLENAGEARY.—Experienced GARDENER WANTED; clean, good wash motor; state age, wages, references, etc.—F 1010, this office.

MALE SERVANTS DISENGAGED.

BUTLER Valet, go Indoor Man Servant; capable; £45 or offer.—Ferguson, 77 Queen street, Lurgan.

BUTLER Valet disengaged, thoroughly experienced Man; hunting, shooting; unmarried.—F 1035, this office. 8 F

MARRIED Couple, Caretakers; Wife general work; Husband handyman.—F 1008, this office.

YOUNG Valet Attendant seeks place; generally useful, drive; terms moderate; excellent testimonials.—F 812, this office. 4 C

STEWARDS AND GARDENERS DISENGAGED.

GARDENER (Head Working); practical life experience, glass and all outside work; Protestant.—F 983, this office. 7 C

DOMESTICS WANTED.

A YOUNG, experienced, superior DAILY MAID REQUIRED. Bring references "Belair," Oaklands Park, Ballsbridge.

LADY wants active, settled GENERAL MAID with knowledge cooking, housework; £20.—167, Wilde's Office, Bray.

WANTED GIRL, mornings, 8 o'clock, Ranelagh district.—F 976, this office. 7 E

"IRISH TIMES"

EMPLOYMENT REGISTRY.

NO FEES CHARGED.

HOURS: 10 a.m. to 4 p.m.
Saturdays, 10 a.m. to 1 p.m.

Matron can supply well recommended Domestics, experienced and untrained, all capacities.

31 Westmoreland Street, Dublin.

'Phone, 2°062.

COOKS AND DAIRYMAIDS WANTED.

COOK GENERAL (Kingstown) WANTED immediately; must cook well; two other maids. Apply, with copies, 3 Sorrento terrace, Dalkey road. 7 C

COOK GENERAL REQUIRED; house parlourmaid kept; suburbs; small family. Interview Irish Times Registry to-morrow, 12 o'clock.

COOK GENERAL WANTED; good references essential; plain cooking, pleasant personality; usual outings, wages £45; R.C. preferred. Miss Nita Pilcher, 36 Queen's Gate terrace, London, S.W. 7. 8 D

COOK, experienced, REQUIRED for country residence in Co. Tipperary; wages £50, all found; two in family; six servants kept; close to railway and churches. Address, with copies references, stating age, "Z 404, Cook," this office.

EXPERIENCED young R.C. COOK GENERAL WANTED. Call, 1.30 to 2.30, or after 5 o'clock, 12 Fitzwilliam place.

GOOD COOK (Plain) GENERAL WANTED; 2 young, and must work singlehanded; good wages; state age, and send copies of references. Address "Z 352, Cook," this office. 6 D

WANTED for gentleman's country place, Protestant Widow, COOK GENERAL, daughter HOUSE and PARLOURMAID. Address "Z 402, Cook," this office.

YOUNG COOK GENERAL REQUIRED; housemaid kept; copies references, wages expected.—F 1025, this office. 8 F

GENERALS WANTED.

GENERAL REQUIRED November 22nd, clean, tidy girl; good references; no cooking; Protestant; state wages.—Mrs. Tracy, Hailsham, Teignmouth, Devonshire. 8 F

WANTED experienced GENERAL SERVANT; good plain cook. Apply, full particulars, to Mrs. Jones, Bank of Ireland, Drogheda.

HOUSE AND PARLOURMAIDS WANTED.

REQUIRED immediately, young HOUSE PARLOUR-MAID, three in family; two other maids kept. Apply St. Kilda, Sandycove, any morning this week up to one o'clock; good references. 7 C

WANTED, for Tramore, young, experienced HOUSE PARLOURMAID, R.C.; housemaid kept. Apply, with copy references only, "Z 391, Parlourmaid," this office. 8 F

WANTED, young trained HOUSE PARLOURMAID; good references essential; Rathgar.—F 1061, this office.

DOMESTICS DISENGAGED.

AT Brady's, 14 Suffolk st. (corner Grafton st.)—Cooks, Generals, Housemaids, Nurses, Protestants, Catholics.

DAILY Work wanted by respectable Woman; experienced, recommended; South side preferred. Address "Z 320, Woman," this office. 4 C

DAILY Worker, Office Cleaning, few days weekly; good references.—F 1006, this office.

INTELLIGENT Person wishes position as Working Housekeeper in flat or small house; highest references.—1058, this office.

WAITING MAID seeks place; very good references.—F 991, this office.

"IRISH TIMES"

EMPLOYMENT REGISTRY.

NO FEES CHARGED.

HOURS: 10 a.m. to 4 p.m.
Saturdays, 10 a.m. to 1 p.m.

The Matron has several vacancies on her books for recommended Unemployed, experienced and untrained; placed immediately.

31 Westmoreland Street, Dublin.

'Phone, 23062.

COOKS AND DAIRYMAIDS DISENGAGED.

COOK, General—Lady highly recommends country Co. Girl. Address "Z 363, Cook," this office. 7 C

COOK General or Housekeeper; city or suburbs; excellent references.—F 1004, this office.

COOK (First Class), trained in England, seeks post, gentleman's establishment; wages £50. Address "Z 397, Cook," this office.

EXCELLENT Cook free to take jobs or cook dinner in evening.—F 760, this office. 4 C

EXPERIENCED Cook Housekeeper to single lady or gentleman; recommended.—F 999, this office.

GOOD young Cook General, city or suburbs, highest references; Friend as House Parlourmaid or Nurse Housemaid; together preferred.—F 921, this office.

SUPERIOR, elderly Plain Cook business house, or Housekeeper couple gentlemen. Address "Z 385, Cook," this office.

THOROUGHLY experienced Cook; town or country; very good references.—F 1002, this office.

WIDOW, 38, with daughter, seeks position, Plain Cook and Housekeeper, or go Caretakers; highest references. Address "Z 373 Widow," this office. 7 C

YOUNG, experienced Cook General disengaged; good cook. Apply, by letter only, Stramorne, 10 Sydney Parade avenue, Merrion. 4 C

Motor Matters, Cycles, &c.

MOTOR CARS.

AUSTIN Distributors: Lincoln and Nolan, Ltd., 57/58 Lower Baggot street, Dublin.

A 1933 PLYMOUTH Chrysler Saloon, in perfect condition, for Sale, small mileage, owner driven; sacrifice, £185. Address "Z 375, Saloon," this office. 7 C

AN Essex Standard 4-Door Saloon for Sale, absolutely new, real leather upholstery; present price £380, selling for £210. Address "Z 374," this office. 7 C

AUSTIN 7, late 1927, completely overhauled and painted; £48. Apply 3 Castle street, Dalkey. 8 F

AUSTIN 16 Saloon, excellent condition.—724, Irish Times Branch Office, Cork. 8 F

BRAND new 12/6 Saloon Austin, 4 speed gear box, fully garaged and serviced, for £265; cannot be repeated at price.—Hunt Motors, Ltd., Lower Mount street, Dublin. 'Phone, 61516/8.

CITROEN 10 h.p. Saloon 1929, perfect condition, little used.—113 Upper Leeson street. 8 F

FOR Sale at bargain price, Willys-Knight Sleeve Valve Engine, all weather car; owner not having further use for it; any trial given. Apply Dowling, 68 Fitzwilliam lane, Dublin. 4 C

FOR Sale, 1925 Six Cylinder Studebaker Saloon, in excellent condition; taxed to end of year. Apply L.M.S. Railway, North Wall Station, Dublin. 8 F

FOR Sale, 15-20 h.p. Fiat Landaulette, p.m.o., suitable for taxi or private hire; duly bonded in Irish Free State. Apply R. O'Kane and Co., Ltd., 16 Donegall street, Belfast. 8 E

LANDAULETTE Seven Seater Saloon, Studebaker, 14 p.m.o.; bargain, £65.—Carville Avenue Garage, Rathfar. 7 E

MORRIS Oxford, 1926, perfect mechanically, very reliable. Seen 15 Marlborough road, Donnybrook. 8 F

NEW Ford Coupe, 14.9 engine, special body, grand job, £240.—Higgins' Garage, Galway. 8 D

RILEY 9 Saloon, appearance, condition perfect; £110; must sell. Seen to-day, Plaza Garage, 6 to 8 p.m.; or address "Z 389, Saloon," this office.

ROVER Two-Litre 6 Cyl. Coupe, in condition as new, genuine Weymann body, property of officer ordered abroad, taxed, 1931 model, £215 or near-cash offer to realise. Any trial.—Rover House, 16 Lord Edward street, Dublin. 8 F

SECONDHAND Cars and Commercial Vehicles, large selection and keen prices; cash or easy terms. Interview us first.—Doyle's Motors, Ltd., 16 Bachelor's Walk.

USED Cars at Clearance Prices—Armstrong Siddeley, Austin, Morris, Citroen, Wolseley Hornet and Riley Saloons and Tourers; deferred terms arranged.—Express Auto Co., Ltd., 2 Dawson street, Dublin. 7 D

CHAUFFEURS, MECHANICS.

DISENGAGED.

CHAUFFEUR (Protestant), 4 years' garage and private experience, all types; do repairs, electric light, oil engines; life abstainer; highest references. Address "Z 322, Chauffeur," this office. 4 C

DOMESTICS CONTINUED.

GENERALS DISENGAGED.

COUNTRY Girl seeks position, General, Pembroke or Ballsbridge; good plain cook, good trustworthy; two young children.—590, Irish Times Branch Office, Baggot street Bridge.

COUNTRY Girl, General; good knowledge housework, willing, obliging. Address "Z 379, Girl," this office

EXPERIENCED Generals, excellent references, disengaged.—Blackwood's Registry, 42 Lr. Mount st.

EXPERIENCED General wants good home; 30; disengaged November 21st.—F 1066, this office.

EXPERIENCED General or Kitchenmaid; city or suburbs; good references.—F 1003, this office.

EXPERIENCED General, plain cooking; city or suburbs; good references.—F 994, this office.

EXPERIENCED General, all duties; outdoor; city; good references.—F 1007, this office.

EXPERIENCED General, good help; recommended; town or country. Address "Z 399, General," this office.

GENERAL or Cook General, experienced, small family; highly recommended.—No. 946, Irish Times Branch Office, Blackrock. 7 C

GENERAL, small family; experienced; city or suburbs; good references.—F 1001, this office.

SUPERIOR General, soon disengaged.—56 Merrion road, Ballsbridge.

YOUNG Protestant Girl (17) would go General to small family.—890, Irish Times Branch Office, Blackrock. 4 C

YOUNG country Girl, partly trained, General; city, suburbs; recommended.—F 848, this office.

YOUNG Generals disengaged; indoor or outdoor; highly recommended. Apply Quinn's Agency, Ranelagh. 7 C

YOUNG experienced General; city or suburbs; very good references.—F 1000, this office.

YOUNG experienced General; city or suburbs; good references.—F 996, this office.

YOUNG country Girl wishes to go General in small family; city, suburbs.—F 879, this office.

YOUNG Girl to be trained as General; not out before; clean and smart, willing to learn; has P.P. reference and teacher's.—Mary McGrath, Killina, Carbury, Co. Kildare.

YOUNG General wants situation, small family; out-door preferred; reference.—F 1046, this office

HOUSE AND PARLOURMAIDS DISENGAGED.

EXPERIENCED Housemaid disengaged, or go House Parlourmaid or General. Address "Z 409, Maid," this office.

HOUSEMAID or General, young, experienced; very good papers.—F 992, this office.

LADY recommends experienced young House Parlourmaid; well trained. Address "Z 362, Maid," this office. 7 E

RESPECTABLE Girl, go House or Parlourmaid, to train, or Betweenmaid; some experience. Address "Z 390, Maid," this office. 8 D

THOROUGHLY experienced Parlourmaid free soon for situation, Ireland or England; highly recommended. Address "Z 383, Maid," this office. 8 D

YOUNG experienced House Parlourmaid or Housemaid disengaged; highly recommended. Address "Z 384, Maid," this office. 8 D

YOUNG Girl, R.C., age 20, wishes to be trained as Housemaid; has some experience of parlour work; can be well recommended. Address "Z 386, Maid," this office.

YOUNG country Girl, train as Housemaid; suburbs, city; recommended.—F 997, this office.

NURSES DISENGAGED.

NURSE or Mother's Help; city, suburbs; good needlewoman; recommended.—F 989, this office.

TRAINED Infant's Lady Nurse (Protestant) desires engagement; take complete charge baby from month; highest references.—14 Upper Mount street. 'Phone 62139.

THOROUGHLY experienced Children's Nurse, take infant; city, suburbs; recommended.—F 998, this office.

YOUNG Children's Nurse, experienced; city preferred; good references. Address "Z 398, Nurse," this office.

KITCHEN, LAUNDRY, ETC., DISENGAGED.

AGENCY, 3 Molesworth st.—Laundresses, long papers; suit club or large establishment. 'Phone, 44898.

OPTICIANS.

DIXON and Hempenstall Repair Broken Spectacles within an hour, at 12 Suffolk street, Dublin. 8

GEORGE Prescott and Son, 9 Merrion Row, Dublin, close to Shelbourne Hotel—Sight-testing Lenses, lowest possible price. Established 1875. 12 2

PATRICK Cahill, Optician to His Holiness Pope Pius XI., 3 Wellington quay; 100 years established; high class work; moderate charges. T

RUNDLE and MacCarthy's Spectacles relieve tired eyes. Consulting Rooms, 37 Nassau street, Dublin.

WIRELESS, BROADCASTING, ETC.

AT 31 Exchequer street, Raul Thorpe Qualified Wireless Doctor will personally call and consult us, 2 to 10 p.m. Radio Installations or Repairs. 7 E

FOR Sale, Pye Twin Triple Wireless Set, Battery Model, cost £30; 16/- a short time ago.—581, Irish Times Branch Office, Baggot street Bridge. 4 C

5 VALVE, complete, with high tension and low tension accumulator (new), and loud speaker, recently overhauled, new valves, very selective and powerful; owner purchased all electric; £10. Address "Z 347, Wireless," this office. 6 X

WATCHES, REPAIRS, JEWELLERY.

FOR reliable Watch, Clock and Jewellery Repairs.—Pillar House, Henry street, Dublin. T

FURNITURE.

ANY Furniture, Residue, Pianos, Antiques purchased, prompt cash.—Thornton and Company, Auctioneers, Dun Laoghaire. 'Phone 79 69 13

A CARPET, 12' by 9', seamless Axminster, £3 15/-; other sizes at equally low prices.—Bur Brothers, Carpet Mills, 40 Lower Ormond quay, Dublin, and save 50 p.c. on ordinary shop prices.—Note—We are just at the Metal Bridge. 7 F

BEDSTEADS, Bedding and Springs direct from factory to home, Repairs, Furniture re-upholstered, Mattresses re-made, springs re-wired, wire Meshes and Wood Bed Fittings supplied.—Hesmond's, Long Edward street, Dublin. 6 X

CARPETS—Axminster, 12 x 15, seamless, £8 19/6, other qualities and sizes. Buy direct from Manufacturers, Cable Mills, New Showrooms, 25 Bachelor's Walk, Dublin. X

CARPETS—Axminster, Wilton and Orientals, all best colourings, all sizes; huge range at bargain prices.—Henry Cole, Ltd.

DRAUGHT Screens, 12/6 each; large variety.—Connolly and Co., 27 Mid. Gardiner street. 4 C

HENRY Cole, Ltd., the Cash Furnishers—3-Piece Chesterfield Suite, in rich Velour, £10 10/-.

HENRY Cole, Ltd.—Rexine Covered Chesterfield Sofa Suite, £6 6/-; Superior Hide Chesterfield Suite, £5 guineas.

HENRY Cole, Ltd.—Figured Oak Bedroom Suite, double size, £9 17/6.—Cole's lane, Henry street. Branch: 31 North Frederick street, Dublin.

LAWLOR Briscoe will Buy or Sell your Surplus Furniture. Auctions every Thursday.—35 Ormond quay. T

CONTINUED ON PAGE 12.

SEDUCTION ACTION FAILS.

(BEFORE MR. JUSTICE O'BYRNE AND A JURY.)

An action was heard in which James Rooney, labourer, of Narraghmore, Ballytore, Co. Kildare, claimed damages for the alleged seduction of his daughter (Elizabeth). The defendant was William Wilton Ashe, a gentleman farmer, also of Narraghmore. The defence was a complete denial of the allegations in the plaintiff's claim.

Mr. Martin Maguire, K.C., and Mr. Cawley (instructed by Messrs. D. D. McDonald and Co.) appeared for the plaintiff; and Mr. A. E. Wood, K.C., and Mr. P. J. Roe (instructed by Messrs. Brown and McCann) for the defendant.

The jury found for the defendant, and judgment was entered accordingly.

Two sisters — Mrs. Marjorie Kathleen Yellow, or Honeyman (19), and Emily Eleanor Thay (16)—were committed for trial at Birmingham yesterday charged with the murder of Sidney Marston, grocer's assistant, who was found with a wound in his chest in the porch of a house on October 9, dying afterwards.

MOTOR CARS CONTINUED.

11 H.P. Citroen 4 Seater, 1927, taxed and in first class order. Offers, F 1062, this office. 8 F

1928 20/6 h.p. Armstrong Siddeley Saloon, £35; 1931 15¾ h.p. De Luxe Citroen Saloon, £160; 1925 14 h.p. Delage Saloon, £60; 1929 Essex 4-door Saloon, £105; 1930 6-cylinder Morris Oxford Saloon, £150; 1932 Hillman Wizard Saloon, £195; 1928 Essex 4-door Saloon, £80; 1931 16 h.p. 6-cylinder Singer De Luxe Saloon, £190. All above cars in good running order. Easy payments arranged.—T. J. Tracy, Ltd., 18 St. Stephen's Green. 'Phone, 61983/4. 7 E

LORRIES, VANS, MOTOR AND STEAM HAULAGE.

BEDFORD 2-Ton Trucks, Vans and Buses; also 12 cwt. and 30 cwt. Lorries in stock.—Doyle's Motors, Vauxhall Motor Distributors, 16 Bachelor's Walk. T

MOTOR CYCLES.

ADVANCES on Motor Bikes, Cars, Jewels.—Gorman, Pawnbroker, Winetavern street (opposite Four Courts); new garage. X

ACCESSORIES, TYRES, ETC.

AT Roberts, Talbot lane, Dublin, guaranteed Second-hand Tyres cheap; all sizes stocked. T

COOK'S for Tyres, cash or easy terms; largest comprehensive stock in Ireland; free fitting; trade owners catered; special offer Goodrich Tyres Clearance, also 5,000 Drums Motor Oils, 12/6 for 5 gallons; Secondhand Tyres cheap.—Fenian street, continuation Lincoln place, Dublin. Telephone, 62618. Saturdays 6 p.m. Sundays until 2 p.m. T

FOR Sale, Hydraulic Tyre Press, complete hand pumps, blocks, etc., perfect condition; £30. Apply Liquidator, George Cooney, Ltd. (in Voluntary Liquidation), Kells, Co. Meath. 5 C

SEND your Tyres to us for Repairs; expert workmanship, guaranteed repairs.—The City Vulcanising Works, 13a Amiens street, Dublin. 'Phone 43284. 8 F

GARAGE ACCOMMODATION AND REPAIRS.

GARAGE to Let, Alma road, Monkstown; £1 monthly.—F 1027, this office. 8 F

LOCK-UP Garage to Let. Apply 2 Everton avenue, North Circular road. 4 C

CHAUFFEURS, MECHANICS CONTINUED.

DISENGAGED.

CHAUFFEUR (Groom, married, presently engaged; first class driver; 7 years' experience, any make of car; 4 years' experience motor cycles; both thoroughly; understand electric light; generally useful; 5½ years present place; very good references. Apply John Horan, c/o Lord Dunsilly, Killony, Nenagh. 8 F

CENTRAL CRIMINAL COURT

FARM SHOOTING.

COUSIN ON ATTEMPTED MURDER CHARGE.

(BEFORE MR. JUSTICE HANNA.)

Michael Halloran, a boy of about twenty years of age, was charged with the attempted murder of William Halloran at Ballinruane, Co. Clare, on April 2nd, 1932. There were alternative counts of wounding with intent to murder and wounding with intent to do grievous bodily harm. A further count charged him with illegal possession of a fire-arm and ammunition.

Mr. Martin Maguire, K.C., and Mr. Kevin Haugh (instructed by the Chief State Solicitor) prosecuted; while Mr. Oliver L. Moriarty (instructed by Mr. L. Trant McCarthy, solicitor) defended.

Mr. Maguire said that the prisoner and the man at whom he was alleged to have fired were relatives. The shooting was alleged to have taken place over a farm which was purchased by William Halloran's people some time ago. On the afternoon of April 2nd William Halloran was going from the house in which his father lived to the house on the recently purchased farm in which his mother lived. When going through the fields he was shot at from a distance of about thirty-five yards, and pellets entered his body from his shoulder to his knees. He started to run towards his mother's house, and two further shots were fired at him, but without effect. Some days afterwards a gun was found hidden under a hay-rick, and a wad was found near by. William Halloran would swear positively that the prisoner was the man who fired at him.

Concluding, Mr. Maguire said that the defence was an *alibi*—that the prisoner was in the house of a man named Lynch at the time of the occurrence, and, therefore, could not have committed the offences with which he was charged. The only fortunate feature of the case was the fact that William Halloran was not done to death on the occasion.

William Halloran (19), said that the prisoner was his first cousin, but they had not been on speaking terms since his father bought the farm at Ballinruane. A fortnight before the shooting took place the prisoner met him on the road, and said that he would "make dust of his body." On the 2nd of April, as he was going towards his mother's house, the prisoner came towards him, raised a gun to his shoulder and fired at him. He received the pellets in the right side. Two other shots were fired at him without effect. It was dusk at the time.

Dr. J. J. Marlborough, Gort, said that he extracted 27 pellets from Halloran's body.

The case for the State having closed,

The prisoner, in evidence, denied that he had been the person who fired the shots at William Halloran. He also denied that he had told his cousin that he would make dust of him.

Cross-examined by Mr. Maguire—He never had a gun, and never saw a cartridge until he saw the one (produced) in court.

The further hearing of the case was adjourned until this morning.

SHIPPING AT BALLINA.

JUDGMENT IN INJUNCTION MOTION.

(BEFORE MR. JUSTICE MEREDITH.)

Reserved judgment was delivered in the action in which Messrs. W. and G. T. Pollexfen and Co., Ltd., Ballina, claimed an injunction to restrain the River Moy Harbour Commissioners, Ballina, from, as alleged, giving an undue and unreasonable preference and advantage to James Murphy, or any other person, in the landing, unshipping, warehousing and removal of goods within the limits of the port and works of the defendants to the undue and unreasonable prejudice of the plaintiffs. They also claimed damages.

The defendants denied that they had given undue and unreasonable preference and advantage, as alleged by the plaintiffs.

Mr. Justice Meredith said that the injunction claimed in this case was precisely similar to that claimed in the case of Joseph Murphy against the same defendants, and he would simply refer to his judgment in the latter case as setting out why he must refuse to grant an injunction in this case also. The only other claim besides that for further or other relief was the claim for damages. The particular acts relied upon in this case, as acts of undue and unreasonable preference, were entirely different from those relied upon in Joseph Murphy's case, and the precise grounds on which he refused the claim for damages in the other case did not apply here.

Having referred to the facts and to the circumstances of the port and harbour, Mr. Justice Meredith said that the plaintiffs had, out of a number of transactions, selected two in which they sought to establish a charge of undue and unreasonable preference, and, on the whole, he did not consider that they had discharged the onus that lay upon them. The plaintiffs' real grievance arose from the absence of any by-laws.

The only question he had now to consider was whether, in this action, he should make a declaration similar to that made in the other action (that any conditions and restrictions which the defendants imposed upon the plaintiffs in their use of the elevator and loft erected on the South quay in Ballina should be in accordance with, or subject to, by-laws made by the defendants under the statutory powers enabling them in that behalf), and also follow the same course regarding costs. He thought that this action should not have been proceeded with after the other had been decided, but, as the plaintiffs here had the same grievance as the plaintiff in the other action, and would have had the same claim to a declaration if their action had been heard first, he would make the same declaration and give the plaintiffs their costs down to service of notice of trial and make them pay the defendants' costs incurred after notice of trial; for the action had, in fact, gone to trial only on the question of damages, and

FINANCIAL NEWS AND NOTES

TONE AND COMMENT

DUBLIN STEADY.

HEAVY SELLING OF GUINNESS.

Guinness units again absorbed attention on the Dublin Stock market yesterday, but the stock was subjected to heavy realising, and the price fell away to 84s., a fall of 3s. 1½d. The close was weak. Castlebellingham Breweries and Power Pref., on the other hand, showed small rises.

Elsewhere there were some notable price changes. National Loan rose ½ to 105; War Loan Assented fell ¾ to 99, and Conversion Loan 1½ to 100. The new 3 p.c. Conversion Loan was at a small discount. 3 p.c. Land Stock fell 1¾.

The new Dublin Corporation Loan improved to 6¼ prem. Banks, Rails and Trams were practically unchanged. Cables "A" Stock continued to rise, and closed 2½ better, Alliance Gas Debs. rose 2 to 93 for cash, but the Ord. Stock fell to 10¾.

The Industrial market had quite a bright appearance, especially among Textiles. Bleachers, Calico Printers and Coats were all higher, and Courtaulds put on 2s. 1½d. at 33s. 6d. Chemicals, Imperial Tobaccos and Unilevers were also firm spots, and Shells spurted to 49s. 10½d. Among local securities, White, Tomkins Ord. was prominent with a rise of eighteenpence to 33s. Civil Service Building rose ¾ to 36, and Burke Pref. was 6d. better at 27s. Bolands Ord. was supported at 80s.

LONDON UNCERTAIN.

INDUSTRIALS AGAIN ADVANCE.

A firm tone characterised the majority of sections of the London Stock Markets in the early hours yesterday, business again being on a satisfactory scale, while in a few directions trading was on active lines. Quotations scored further substantial improvements, and, although towards the close an easier tendency became apparent in a number of directions the list of price movements returned at the end again showed an overwhelming majority of improvements, many of them being of appreciable amounts. Attention was again principally directed to the home industrial descriptions, and quotations were pushed forward in no uncertain manner in the early dealings. Subsequently quotations displayed an easier trend, and in a few directions the early improvements were more than discounted. Guinness were an especially dull spot, while Dunlops, Tate and Lyle, and Cunard weakened, the latter being adversely affected by the company's statement that the position as regards the resumption of work on the new liner is unchanged. British Funds, in common with other sections, hardened at the commencement, but later fell away, and in a few directions showed fractional losses at the end. British Rails, on the other hand, presented a firm front. In other directions increased activity was witnessed in the Mining market and values were raised sharply, Union Corporation and Rhokana being outstanding. Kaffirs generally, however, failed to hold an initial advance, Paris selling reducing levels in the later dealings. Oils also were affected by Continental sales and closed dullish after being higher.

A firm tone ruled among British Funds at the commencement and advances were general. The higher levels were not maintained, however, the few movements returned at the close being of an adverse character. Thus Funding Loan, War Loan 5 per cent. Assented, and the 3½ per cent. Conversion Loan were each ¼ lower, while Conversion 4½ per cent. lost ¼ to 111¼. India Stocks were quiet and barely maintained the overnight levels. Trading among Foreign Government Stocks remained on quiet lines, but generally a satisfactory tendency ruled. German Sevens at 82½ were 1½ points better, while Austrian Sixes at 10½ were a further ¾ to the good, with French Fours improving fractionally. Greek Sevens, Japanese Sixes and Poland Sevens, on the other hand, were each a point below the overnight values. British Rails attracted rather wider attention than recently and a firm tone ruled. Most of the leaders were marked to higher levels, and the Preference issues were raised by a point in several instances. Metro. Consols exceptionally were lowered a further point to 60¼. Little movement was shown in Colonial and Foreign Rails. "Bags" managed to add a point, closing at 26, while San Paulo Ord. at 10½ were 2 points better. Grand Trunk 4 per cent. Guaranteed Stock and the 4 per cent. Perpetual Debs., however, each dropped a point, with Bahia Blanca Guaranteed Stock easing to 64. The fact that New York was closed exercised a restrictive influence on Anglo-American issues generally, and this was noticeable in American Rails. The firmer advices to hand overnight, however, was reflected in a further improvement in values, Union Pacific gaining 5 points and Atchison 4 points.

DEALINGS IN LONDON MARKET.

The following dealings among active stocks and shares were "marked" in London yesterday:—

Consols—76, ¼, ⅛, 3/16, 3/8, ⅝, ¾, 15/16, 5/8, 13/16, ⅝, 15/16, ⅞, 7/8, 15/16, ⅞, 82nd; **ditto Dec. Bonds**—102⅜, **Funding Loan**—108⅛, ¼, ⅜, ½, ⅝, ¾, 13/16, ⅞, 15/16, ⅞, **Conversion Loan 3½ p.c.**—99¾, ⅝, 11/16, ¾, 13/16, ⅞, 15/16, ⅞, **3 p.c. Conversion Loan**—97, ¼, 3/8, ½, 11/16, ⅝, 13/16, ¾, **4 p.c. Consols**—107⅝, ¾, ⅞, 15/16, ⅞, **Free State Land Bonds**—100½, ¾, ⅞, 15/16, ⅞, **Free State Loan**—102, ½, ⅝, ¾, 13/16, ⅞, **Aerated Bread**—25/-, 11d., 5d. **African and Eastern**—1/-, 3d. **Allied Newspapers Ord.**—16/-, 1½d., 7½d., 6d. **Amalgamated Press**—15/-, ⅜, **Anglo-Dutch Rubber**—11/-, 6d., 9d., **Associated Cement**—26/9, 6d., *3d., 4½d., 7½d. **Associated Newspapers Def.**—20/7½, 4½d., 5d. **Bovril Def.**—27/4½, 7½d. **Brazilian Traction**—15, ⅛, ⅜, 1/16, ⅛, ¼, 12 15/16. **British American Tobacco**—5¼, ⅜, ½, ⅝, ¾, ⅞, **Celanese**—9/7½, 10½d., 9d., 6d. **British Match Ord.** (x.d.)—29/-, 6d., 5d., 4½d. **British Oil and Cake**—36/10½, 7½d., 7/-. **Buenos Ayres Great Southern**—26, ½, 5, ½. **Cables and Wireless "A"**—3⅝, ¾, ¼, ½, ⅝, 2⅞, ¾, ⅝, ½, ⅝, 2½; **ditto "B"**—14/8, ¾, ⅝, ½, ⅝, ½, ⅝, 2½; **ditto 6½ p.c. Pref.**—845⅛, ⅞, ¾, ½, ⅝, ½, ⅝, ¾, **Calico Printers**—13/-, 11¾d., 14/9, *7½d., **Canadian Pacific**—15/3, ⅜, ⅝, ¼, ⅜, ½, **Coats**—46/-, 3d., 10½d., 6d., 7/-. **Courtaulds**—32/9, 6d., 3d., 10½d., 3/-, 1½d., 5d., *3/-, *2/6, 7½d., 3/4½, 6d., 7½d. **Crystalate Gramophone**—1/10½, 2/-. **Cunard Ord.**—7/-, 6d., 4½d., 7½d., 9d., 8d. **Daily Mail "A" Trust**—40/-, 5d., 3/6, 5d. **"Daily Mirror" Ord.**—13/3, 6d., 4½d., 1st year. **Dunlop Ord.**—20/3, 7½d., 6d., 4½d., *7½d., 11¾d., *20/-, *11¾d., 19/9. **Dunlop 6 p.c. Debs.**—104. **Dunlop Plantations**—21½, 10½d., 2/-, 5d. **East Asiatic Rubber**—1/-. **Electric and Musical Ord.**—12/9, 10½d., 13/-, 5d., 1½d., *5d., 4½d., **ditto Pref.**—15/-. **Ford Motors**—24/-, 3/9, 6d., 7½d. **Gallaher Ord.**—42/6, 3/-. **General Electric**—40/8, 6d., 10½d., 7½d., 4½d. **General Electric Debs.**—107⅝, ¾, ⅝, ½, **Great Western Rail**—33, ¼, ⅜, ½, 2/9, ¾, **Great Western 5 p.c. Pref.**—74½, ½, ¼, 5¼, 4½, 5. **Greek 7 p.c. Refugee**—39, 40. **Guinness Ord.**—87/-, 6d., 5d., 6/8, 8/-, 7½d., 5/-, 6d., 4/6, 6/-. **Hartland and Southern Pref.**—20, ½. **Harrods Ord.**—60/-, 6d., 3d. **Highlands Rubber**—14/4½, 9d. **Hudson's Bay Ord.**—18/6, 3d., 9d., 19/3. **Hungarian 7½ p.c., 1924**—48½, 9. **Imperial Airways** (x.d.)—*20/-, 7½d., 1/-. **Imperial Chemical Ord.**—24/6, 9d., 10½d., *7½d., 7½d., *3d., *6d., 5/-, 4/3. **Imperial Chemical Def.**—6/7½, 9d., 10½d., *5/7½, 6/6, *6d., 3d. **Imperial Tobacco**—100/-, 99/6, 9d., 4½d., *6d., 10½d., 7½d., 100/3½. **International Holdings**—13⅛, ⅜, ½, ⅝, 2⅞. **International Nickel** (dols.)—13⅜, ⅝, ½, ⅝, ¾, 13/16. **Lever 7 p.c. Pref.**—28/-, 11½d., 7/10½, *9d. **Lister Ord.**—14½, **London, Midland and Scottish Ord.**—15, ⅛, ¼, ⅜, ½, 13/16, ¾, 14, 15/16, ⅞, **London and N.E. Pref. Ord.**—89, ⅝, ¾, 14, ⅜, 16, ½, 7/8. **London and N.E. Def. Ord.**—43¼, ⅜, 9/16. **Lyons (J.) and Co. Ord.**—58, 21/32. **Malayalam Rubber**—10/6, 10½d., 6d., 4½d., 7½d. **Marconi Marine**—22/6, 6d., 10½d., 3/-, 11¾d., ditto **Canada**—9/-, 6d., 4½d., 8/9, 6d., 10½d. **Maypole Def.**—3/7½, *6d., 8½d. **Metropolitan Rail**—60½, **Peruvian Corporation Pref.**—7¾. **Phillips (Godfrey) Ord.**—16/6, **P. and D. 5 p.c. Def.**—19/8, 6d. **Provincial Cinema Theatres**—16, 10½d. **Roan Antelope**—10/9, 7½d., 6d., 10½d., 11/3. **Rubber Trust**—15/6, 4½d. **Selfridge Trust**—*8/9. **Southern Rail Pref. Ord.**—25, ⅛, ¼, ⅜, ½, ⅝, ¾, **Southern Rail Def. Ord.**—63, 13/16, ¾, 15/16, ⅞, **Sudan Plantations**—30/9, 10½d., 7½d., 6d., *6d., 1/-. **"Sunday Pictorial" Ord.**—54/3. **Swedish Match "B"**—14/6, 10½d., 9d., 7½d. **Tobacco Securities Ord.**—*7/6. *1/10½, *3d. **Tobacco Securities Def.**—*7/6, 1/3, *3/9. **Underground Income Bonds**—103½, ¾, ½. **United Dairies** (x.d.)—53/-, 6d., 3d., 2/9, *7½d., 3/4½, 11¾d. **Unilever Ord.**—*33/10½, 9d., 4/-, 11¾d., 3d. **Unilever N.V.**—54/4½, 9d., 7½d., 3d., 4/-. **United of Havana Rail**—4½, **United Molasses**—8/9, 6d., 4½d., 10½d., 7½d., 3d. **United Serdang Rubber**—1/7½, 6d. **United Tobacco**—89/4½. **Vickers**—6/9, *7½d., 10½d., 7½d., 8½d. **Vine Products**—7/-, 6/7½. **Watney Combe**

MARKETS AT A GLANCE.

Tuesday Night.

STOCKS AND SHARES:

London uncertain.

Dublin steady.

Manchester Textiles strong.

Birmingham Motors very firm.

New York closed.

MONEY:

Bank of England Rate	2	p.c.
Last Year	6	p.c.
Irish Banks' Rate	3	p.c.
London Day-to-Day Loans	½	p.c.
London Fine 3-Months' Bills	⅝	p.c.

THE INDUSTRIAL MARKET.

RAYONS SUPPORTED.

There was less doing in the Industrial Market yesterday. A certain amount of profit-snatching occurred in places, but, on the whole, the general tone remained cheerful.

The trans-Atlantic counters had a more subdued appearance, pending a further lead from New York. Nickels finished at 13¾, after 13¾, Brazilian Tractions at 13½, after 13⅝, and Radios at 11¾. "Emmies" were again seen to advantage, and eventually closed 10½d. higher at 13s. 4½d.

Although closing under the best, Cables and Wireless issues recorded fractional gains on balance. The Preference finished at 84½, after 84¾, the "A" Ordinary at 3⅜, after 3⅜, and the "B" Ordinary at 14½, after 14¾. Globe Telegraph Ordinary were marked up to 12½, and the Preference to 11¾. Marconi Marine improved to 33s. 3d., and Canadian Marconi to 9s.

Motors seemed rather undecided. Austins, Humbers, Thomas Tilling and Leylands improved, but Rolls-Royce and Dennis were easier, the last-named pending the final dividend declaration. This appeared after official hours.

Among Provision and Catering shares, Tate and Lyles met with a few sellers following the recent advance, and reacted 6d. to 57s. 9d. International Teas drooped to 30s. 3d., and United Dairies to 53s. 3d. Unilevers, at 33s. 10½d., were better. J. Lyons Ordinary were unaffected by the interim announcement.

Apart from Fine Spinners, Textiles continued to benefit from the settlement of the cotton dispute. Wm. Hollins strengthened to 20s., and buyers were in evidence for Sewing Cottons, Joshua Hoyle, and Patons and Baldwins.

In the Rayon section Courtaulds further improved 7½d. to 33s. 1½d., and Smia Viscosa gained the turn at 2½. The Celanese group were quietly steady.

Breweries gave a mixed display. After improving to 87s. 6d., Guinness were subjected to profit-taking, and the price reacted eventually to 84s., which left them 3s. down on the day. Bass Ratcliff, Mitchell and Butlers, and Vancouvers were a few pence harder. Peter Walker and Robert Cain Ord. weakened on the dividend declaration of 3 per cent.

The Tobacco leaders developed a dull appearance. "Bats" lost the turn at 8½ and Carreras "A" at 5½. "Imps" finished unchanged.

Chemicals continued to change hands on a good scale, and touched 25s. on many occasions, although they showed hesitation in the later dealings, when they finished around 24s. 6d. with a trifling improvement. The Def. closed 1½d. better at 6s. 9d. Dunlops dipped below 20s., and finished at that level with a decline of 6d. On the other hand, moderate gains occurred in Borax Def. at 13s. 3d., British Match at 29s. 6d., British Oxygen at 26s. 1½d., Swedish Match "B" at 14s. 7½d., and Turner and Newalls at 26s. 3d. Molasses showed further improvement in the earlier dealings, but later reacted to their overnight level.

RUBBER SHARES FIRM.

The firmer conditions apparent of late in the Rubber share market continued in evidence yesterday, and there were some slight signs of a broadening of interest, though the actual volume of trading put through remained on an extremely small scale. Share values again returned higher levels in a number of directions, the further advance in the commodity being a favourable factor. Highlands and Tandjong Malim each closed at an advance of 7½d., with United Sua Betong and Malayalam each 6d. to the good, while Rubber Trust, Anglo-Malay and Perak were other firmer spots. There was a sustained inquiry forthcoming in the raw material department, and values were raised further. Spot November and December sold from 2⅛d. to 2⅛d. per lb., with January to March closing firm at 2⅛d. per lb. and April to June at 2⅛d. per lb.

OIL SHARES HEAVY.

At the commencement of business in the Oil share market yesterday the firmness which developed on Monday continued in evidence. During the early hours there was quite a good turnover in the leaders and dividend payers generally, while a fair amount of attention was devoted to several of the more speculative favourites, prices of which improved. In the afternoon this section, in common with others, became quiet, business falling off considerably. This caused an easing of prices, but on balance only a few small and irregular changes were recorded.

MOTORS AND TEXTILES.

BIRMINGHAM.

Business in Motor Shares expanded, and prices very firm. Austins supported. Standards busy, singers and Rovers better. Triumphs flat.

Austin	2/3	Lucas	7/6
Do. Pref.	15/6	Rolls	45/-
Bluemels	27/6	Riley	40/9
Dennis	11/10½	Rover	2/9
Enfield	8/-	Singer	8/-
Ford	23/9	S.T.D.	11/3
Guys	1/10½	Standard	45/-
Humber	6/9	Triumph	5/9
Leyland	25/9	Dunlop	20/4½

MANCHESTER.

Textiles generally firmer, with a sharp rise in Courtaulds.

Bleachers, 15/-15/3		Courtaulds, 33/-33/3	
Calicos, 14/6-15/-		Ivanhoes, 20/-20/6	
Dyers, 18/6-19/-		Turner & Newall, 26/-	
Cottons, 40/6-41/6		26/3	
Spinners, 17/3-17/9		Dobson & Barlow, 8/6-	
"Slubbers," 4/6-5/-		6/6	
Coats, 46/3-46/9.		Wall Paper Def., 35/3-	
Velvets, 15/6-16/-		36/6	

RUBBER CROPS FOR OCTOBER.

Baru, 105,800; Batavia, nil; Batu Lintang, 67,800; Batu Rata, 73,562; Bertam Cons., 232,714; British Rubber Estates of Java, 346,700; Doranakande, 15,482 (45,682); Java Produce, 81,900; Jitra, 87,500; Kalsdjerock, 85,400; Kinta Kellas, 58,000 (96,000); North Malay, 99,400; Parambe, 28,328 (41,689); Rambutan, 8,800; Sungei Buntor, 50,000; Sumatra Para, 92,000; Sumatra Cons., 10,000; Sungei Krull, 61,900; Stoughton, 65,600; Tanah, 35,600; United Sumatra, 45,164; Woodend, 27,790 (42,991).

(Crops for October, 1931, in parentheses.)

INSURANCE SHARES.

BUSINESS DONE IN LONDON:—Alliance, 23; Commercial Union, 21⅝, 11/16, 15/16, ¾; Eagle Star Ord., £13 5/8, 13/16, 11/16, ½; Employers', 57/6, 5/8; General Accident (x.d.), 151, ½, 11/16, ⅝, ⅝; Guardian, 12, 1/16, ⅛; London and Lancashire Fire, 29, ¼, ⅝; London Assurance, 10¼, ⅛, 3/16, 7/32; North British and Mercantile (x.d.), 36, ⅛, ⅝; Northern (x.d.), 18, ⅛, £16 4/-; Phœnix, 147s., 11/16; ditto £1 (fully paid), 124; Prudential, 26, ⅛, 1/16, 57s., 15/16, 11/16; ditto "B" £1 (4/- paid) 48/9, 6d., 10½d. Royal Exchange (x.d.), 63s. 9/16, 11/16, £6 13/-; Royal Insurance (x.d.), 8, 1/16, ⅛; Sun Insurance, 78/-, 7/6; Sun Life, £5 15/6.

BUSINESS DONE IN LIVERPOOL:—Atlas Assurance, 13¼; Commercial Union Assurance, 21½, ⅛, 5/16; Guardian Assurance, 12⅛, ¼; London and Lancashire, 29½, ⅛, ¼; North British and Mercantile (x.d.), 36¼; Northern Assurance (x.d.), £18 4/-, 5/-; Phœnix Assurance, 400001, etc., 16½, 9/-; Prudential Assurance, 26/-, 3/4½; Royal Insurance (x.d.), 8½, ⅛; Sun Insurance, 78/-, 7/9; Sun Life, £5 15/6.

Def.—48/-, 3d., 1½d., 7/9. **Westminster Bank**—77/7½, 4½d., 3d., 10½d., 5d., 6d. **White Star Pref.**—2/4½, 7½d., 6d. **Woolworth Ord.**—67/10½, 6d., 9d., 8/-, 9d., 3d., 4½d., 6d., *7/9. **Woolworth Pref.**—27/7½, 10½d., 5d., *6d., 6d.

(*Exceptional bargain at special price.)

LATEST CLOSING AND STREET PRICES.

BRITISH FUNDS, ETC.

	Closing.	Rise or fall
Consols 2½%	75⅜ 76⅛	.....
Do. 4 %	107¼ 107⅝	.....
War Loan 5 % (Assented)	98⅝ 99	— ⅛
Do. 5 % Bonds	102⅜ 102⅝	— ⅛
Funding Loan	108⅛ 108⅜	— ⅛
Victory Bonds	107⅛ 108⅛	.....
3½ % Conversion Loan	99⅛ 99⅜	— ⅛
4½ % Conversion Loan	111 111½	— ⅛
3% Conversion Loan	116¼ 116⅝	.....
Irish Free State 4½% Land Bonds	102 103	.....
India 3 %	73 74	.....
Do. 3½ %	83½ 87½	.....
Do. 4½ %	105 106	— ½
Do. 5½ %	107¼ 108¼	— ¼
Local Loans	87½ 88	.....
Sudan 4½ %	113 114	.....

COLONIAL GOVERNMENT STOCKS.

Australian Cons. 3 p.c.	160½ 161½	— ¼
Do. Loan 6 p.c.	103 105	.....
British Columbia 4½ p.c., 1941	102 104	.....
Canada 4 p.c., 1940-60	104 106	.....
Cape 3½ p.c. Cons.	93 101	.....
Ceylon 5 p.c.	106 110	.....
N.S.W. 5 p.c., 1945-65	102¼ 103¼	.....
Do. 6½ p.c., 1930-40	104 105	.....
New Zealand 6 p.c., 1936-51	106 108	.....
Do. 5 p.c., 1946	106 110	.....
Nigeria 6 p.c.	120 122	.....
Queensland 5 p.c., 1940-50	102¾ 103¼	.....
South African 5 p.c., 1929-49	100 102	.....
South Australian 3 p.c., 1923-43	99¼ 100¼	.....
Do. 4 p.c., 1940-60	97 98	.....
Victoria 5 p.c., 1932-42	99¼ 100¼	.....
Do. 5 p.c., 1945-75	104 106	— ¼
Western Australian 5 p.c., 1945-75	104¼ 105¼	— ¼
Do. 6 p.c., 1930-40	104 105	.....

BANKS.

Anglo-South American (£10 £3 paid)	5½ 4 3/4 dis	— ⅛
Bank of Australasia	8⅝ 8¾	— ⅛
Bank of England	330 335	— 2
Bank of Montreal	47 52	.....
Bank of New South Wales	26 28	.....
Bank of New Zealand	206 210	— 4
Barclay's "A" shares	9 1/16 9 3/16	.....
British Overseas	4¼ 5¼	.....
Canadian of Commerce	36 38	.....
Chartered of India	13⅞ 14⅜	.....
Hong Kong and Shanghai	118 122	.....
Lloyds	56.9 57.6	.....
Midland	57 58	.....
National Discount "B"	10¾ 10¾	.....
National Provincial 12½ Ld.	13⅞ 13⅞	— ⅛
Royal of Canada	38 42	.....
Standard of South Africa	11 12	.....
Union of Australia	6⅜ 6⅞	— ⅛
Westminster Bank (£8)	77.0 78.0	.....

FOREIGN BONDS.

M.U.—Nov. 7.

Austrian 6 p.c. Guar.	101 102	+ ¼
Belgian 7 p.c.	109 109*	.....
Brazil 6½ p.c. S. Bds. '27	34 36	.....
Do 5 p.c Fund. 1908	83 84	.....
Do. 5 p.c. Do. 1914	60¼ 61¼	.....
Chinese 4 p.c., 1898	28 30	+ ¼
Do. 5 p.c., 1912	44 45	.....
Do. 5 p.c. Reorg. 1913	72½ 73½	.....
Chinese Imp. Ry. 5% Gold	68 72	.....
Do. Shanghai-Nanking 5 p.c.	42 47	.....
Do Tientsin Pukow 5 p.c.	22 27	.....
Czecho-Slovakia Bonds	93½ 93½	.....
Egyptian Unified	94½ 95½	.....
French Loan 3 p.c.	78¾ 79	.....
Do. 4 p.c.	97½ 98	.....
German 7 p.c.	33 34	+ 1¼
Greek 7 p.c.	37 40	— 1
Italian Rentes	28 31	.....
Japan 6 p.c., 1924	69½ 69½	— ½
Mexican 5 p.c.	7 10	.....
Do. 6 p.c. 10-Y. Treas	7 10	.....
Peru Internal 7 p.c.	15 22	.....
Peruvian Corporation	7½ 9½	.....
Do. Pref.	17 20	.....
Do. Debs.	26 28	.....
Poland 7 p.c. Sterling	74½ 75½	— 1
Portuguese 3 p.c.	54¾ 55¼	.....
Spanish 4 p.c.	31 33	.....
Turkish Unified	71½ 81½	.....

BRITISH RAILS.

Great Western	32½ 33½	+ ¼
Do. 5 p.c. Pref.	74 75	.....
Ldn. Mid. & Scot. Ord.	14¾ 15¼	+ ¼
Do. 4 p.c. Pref.	33½ 35½	+ 1
Do. 5 p.c. Red. Pref.	47 52	.....
Do. 4 p.c. Pref., 1923	29 32	.....
Ldn. North-East. 5 p.c. Pref. Ord.	8½ 8⅞	+ ⅛
Do. Def. Ord.	4½ 5	+ ⅛
Do. 4 p.c. 1st Pref.	23 24	+ 1
Do. 4 p.c. 2nd Pref.	13 15	+ 1
Metropolitan	60 61	.....
Do. District	65½ 68½	.....
Southern Pref. Ord.	24¼ 25¾	+ ⅜
Do. Def. Ord.	9 9	+ ⅜
Do. 5 p.c. Pref.	64 67	.....
Underground Elec. (£4)	19 1/16 19 1/16	+ 0/3
Do. Income Bonds	101 104	.....

COLONIAL AND FOREIGN RAILS.

Antofagasta Ord.	12 14	.....
Argentine G.W. Ord.	14 16	.....
Bahia Blanca Guar. 6s.	63 65	+ 1
Buenos Ayres Gt. Sthn.	23 27	+ ½
Buenos Ayres & Pacific	11½ 13½	.....
Buenos Ayres and W.	20 22	.....
Canadian National Guar.	78 82	.....
Canadian Pacific (1925)	21 22	.....
Central Argentine	14 17	.....
Do. Def.	14 17	.....
Central Uruguay Ord.	13 17	.....
Cordoba Central	1 3	.....
Do. 1st Pref.	3 5	.....
Do 2nd Pref.	3 4	.....
Entre Rios	15 18	.....
Do. 6 p.c. Cons. Pref.	27 30	.....
Grand Trunk 4 p.c. Guar.	97 100	— 1
Do. 4 n.c. Perp. Deb.	97 100	— 1
Internl. of Cent. America	3 5	.....
Leopoldina	13 17	.....
Mexican Rails	¾ ¾	.....
Do. 8 p.c.	1 2	.....
Do. 6 p.c.	1½ 1½	.....
San Paulo Ord.	99 104	+ 2
United Havana	3½ 5½	.....

AMERICAN RAILS.

Atchison	62 67	+4
Chicago Milwaukee New	3½ 4½	.....
Erie	8 11	.....
Do. 1st Pref.	10 13	.....
New York Central	35 41	+ 2
New York Ontario	12 15	.....
Pennsylvania	23 25	.....
Southern Common	12 17	+ 2
Southern Pacific	28 31	+ 1
Union Pacific	100 105	+ 5

BREWERIES AND DISTILLERIES.

Allsopp £1 Shares	26/3 27/3	— 0/3
Bass, Ratcliff Ord.	89/9 89/9	+ 0/3
Bowrs and Co.	5/4½ 5/10½	+ 0/1½
City of London Def. (5/-)	8/- 8/9	.....
Courage Ord.	46/6 47/6	+ 0/3
Distillers Ord.	85/6 87/6	— 0/6
Guinness Ord. (£1 units)	83/6 84/-	+ 3/0
Hoare and Co.	5/- 5/6	+ 0/6
Ind Coupe Ord.	56/6 57/6	.....
South African Breweries	55/6 57/6	.....
Walker (John) Pref.	27/3 28/9	.....
Watney Combe Def.	47/6 48/6	.....

ELECTRIC SUPPLY.

Bournemouth and Poole	60/6 61/6	.....
Charing Cross	31/0 33/0	+ 0/6
City of London	45/3 46/3	+ 1/3
County of London	52/0 53/0	.....
Electric Supply Corp.	56/0 58/0	+ 0/3
Lancashire	29/0 30/0	.....
London Electric	32/3 33/3	+ 0/6
Metropolitan	29/6 30/6	.....
Newcastle	29/6 31/3*	— 0/3
St. James's	51/0 53/0	+ 1/0
South London	30/0 32/0	.....
Westminster Electric	72/0 75/0	+ 0/6
Whitehall Inv. Pref.	15½ 16½	.....

INSURANCE.

Alliance £20 (£2 4/- p.)	22⅜ 23¼	.....
Atlas £5 (£1 5/- paid)	12¾ 13¼	.....
Com. Un. (£2½ paid)	21 22	.....
Eagle Star Ord. £3	13 14	.....
Employers' £1 (5/- paid)	2¼ 3	.....
Gen. Accdt. £5 (£1½ p.)	18¼ 19¼	.....
Guardian	11¼ 12¼	.....
L. & Lan. Fire £5 (£1 p.)	28¾ 29¾*	.....
Lon. Ass. £2½ (£1½ p.)	10 10½	.....
N.B. & Mer. £5 (£1½ p.)	35⅞ 36¾*	.....
Northern £10 (£3 paid)	17¾ 18¾	.....
Phœnix £10 (£1 paid)	14½ 15½	.....
Do. £1 (£¼ p.)	1⅝ 1⅞	.....
Prudential	25½ 26½	— ¼
Do. "B" £1 (4/- pd.)	2⅝ 2¾	.....
Royal Exchange	6⅜ 6¾	.....
Royal Ins. £1 (10/- pd.)	7/8 8/3*	.....
Sun Ins. £10	5¾ 6¼	.....
Sun Life	6½ 6¾	.....
Yorkshire 50/- (10/- pd.)	7½ 8	.....

IRON, COAL AND STEEL.

Amal. Anthracite	7/9 8/3	.....
Babcock, Wilcox Ord.	37/6 38/6	+ 0/6
Baldwins	2/8 2/9	+ 0/3
Brown (John)	1/10½ 1/11½	.....
Bull Combustion	5/9 6/9	.....
Cammell Laird	0/9 1/3	.....
Cory (William)	32/6 60/6	.....
Durman Long	2½ 2¾	.....
Guest Keen	13/3 13/9	+ 0/6
Pease and Partners	0/7½ 1/1½	.....
South Durham Steel	21/0 22/0	.....
Stewarts & Lloyds Def.	13/0 13/6	+ 0/3
Vickers Ord.	6/6 6/9	+ 0/3

LAND AND INVESTMENT.

Argentine Land Invest.	15/6 15/9*	.....
Do. Southern Land	1/16 1/18	.....
City San Paulo Impts.	2/0 2/0	.....
Commodity Share Deposit Certs.	44½ 45¾	.....
Forestal Land	5/3 6/3	.....
Hudson's Bay Ord.	18/3 19/3	+ 0/3
Jaijerabad Deccan	8 9	.....
Internat. Invest. Certs.	45 46½	.....
Pekin Syndicate	1/6 2/6	.....
Sudan Plantations	11/32 11/32	.....

NEWSPAPERS.

Assd. Newspapers Df. (5/-)	20/3 20/9	.....
Allied News Ord.	16/3 16/9	.....
Amal. Press (New)	14/9 15/9	.....
Daily Mail Trust	39/6 41/6	+ 0/6
Daily Mirror Ord.	13/0 13/6	.....
Financial Newspapers	4/6 5/6	.....
Sunday Pictorial	33/6 34/6	+ 0/3

NITRATES.

Cosach 7 p.c. Ster. Bds	21 26	.....
Cosach "B" Ord.	7/0 1/0	.....
Lautaro Nitrate 7 p.c. Pref. (£5)	7/3 8/3	+ 1/0

OIL PRODUCTION.

British Burmah.—Production of crude oil for October, 26,072 barrels. Tocuyo Oilfields of Venezuela—Production for October, 1,221 tons. Venezuelan Oil Concessions—Production for week ended November 5—Bolivar district, 86,157 metric tons; Maracaibo district, 6,517 metric tons—a total of 92,674 metric tons, as compared with a total of 93,543 metric tons previous week.

OILS.

M.U.—Nov. 7.

—	Anglo-American	— —	.....
10/8	Anglo-Ecuadorian	10/3 11/3	+ 0/3
1⅛	Anglo-Egyptian "B"	1⅛ 1¼	+ ⅛
27/6	Anglo-Persian Ord.	27/6 28/-	.....
20/3	Do. 6 p.c. 1st Pref.	20/3 20/9	+ 0/1½
20/6	Do. 6 p.c. 2nd Pref.	20/1½ 20/7½	+ 0/1½
10/10½	Area Trinidad (5/- shares)	21/3 21/9	+ 0/3
7/32	Attock	3/- 3/3	.....
7/8	British Borneo Pet. (10/-)	6/3 7/3	— 0/3
4/3	British Burmah (3/-)	4/0 4/9	.....
4/0	British (controlled	4/1½ 4/4½	+ 0/1½
9/7½	Do. Pref.	9/1½ 9/10½	.....
2/16	Burmah	2/15 2/17½	+ 0/1½
32/6	Do. 8½% Pref.	32/6 32/6	.....
6/9	Canadian Eagle Ord.	6/1½ 6/4½	.....
10/6	Do. 7 p.c. 1st Pref. (£3)	9/9 10/3	.....
2/3	Do. 8½c Pref.	2/0 2/0	+ 0/3
2/0	Kern River (10/-)	2/0 2/6	+ 0/3
1/32	Lobitos	1/32 2/32	.....
7/6	Mexican Eagle Ord.	7/6 8/9	+ 0/1½
7/0	Do. 8½c Pref.	7/0 7/9	+ 0/3
2/9	Do. 7 p.c. 1st Pref. (4 pence)	2/6 3/0	+ 0/1½
8	North Caucasian (10/-)	0/1½ 0/3	.....
1/-	Pan-American "B"	1/- 2/-	.....
11/4½	Premier Oil	11/0½ 11/4½	+ 0/1½
5/9	Do. 1/- shares	6/1½ 6/7½	+ 0/3
17/3	Royal Dutch	18/3 18/9	.....
22/3	Shell Transport	21/6 21/9	— 1/3
11½	Do. 5 p.c. Pref. (£10)	11¼ 11¾	.....
17 1/16	Do. 7 p.c. Pref.	27/6 28/0	— 0/3

IRISHMAN'S DIARY.

Lugnaquilla and Back : A Walking Achievement : "Hikers." Pedestrians of the Past : Lost on a Mountain.

Walking Feats.

My recent remarks on pedestrianism have aroused a good deal of interest, and I am glad to be able to supplement them by an account which I have received of some records made by Dublin men in the past. The first of these feats was achieved by Henry Chichester Hart, of Dublin University, some time in the late eighties. Hart, who was responsible for several treatises on the flora of Ireland, was a walker and climber of great experience, a member of the Alpine Club, and a Fellow of the Linnæan Society. One evening, during a discussion in the Common Room of Trinity, he accepted a wager to the effect that he would not walk from Terenure to the top of Lugnaquilla and back again, within twenty-four hours. Accompanied by Sir Frederick Cullinan, who was one of the earlier climbers of the Matterhorn in 1877, Hart left Terenure at 10 p.m. on the date arranged, and proceeded to Lugnaquilla, *via* Laragh and Glenmalure. Having climbed the mountain, he and his companion returned, walking over the summits of Tonelagee and Mullaghcleevaun, through Ballinascorney Gap to Terenure, where they arrived in twenty-three hours and fifty minutes after the start, having taken one and a half hours for rest and food at Drumgoff on the way out, and thirty-five minutes at Ballinascorney on the way back. Cullinan, as Hart handsomely admitted, was the fresher of the two at the finish.

The Spirit of Emulation.

For nearly forty years this record remained unbroken, mainly, I imagine, because the men who had established it were expert mountaineers, and Hart, at least, knew every foot of the ground in County Wicklow, as, indeed, he did in every mountain range in Ireland. To him, for instance, it was a pleasant day's stroll to leave Dunfanaghy in the morning, cross over Muckish, Altan and Errigal, and reach the Gweedore Hotel by night.

Eventually, about fifteen years ago, two Dublin men—Mr. Sam Cunningham and Mr. J. J. Cronin—decided to make an attempt on Hart's record. After a period of training by means of shorter trips over the same terrain, they set out from Terenure at 10 p.m. on the night of June 2nd, 1917. Glenmalure was reached about half-past seven next morning, and, after some rest and food, the two adventurers began the ascent of Lugnaquilla.

Lost on the Mountain.

Up to that hour the weather had been fine, but before they arrived at the summit rain came down in torrents. Nor was this their only trouble; in a short while they were enveloped in a thick mist which blotted out every object within a radius of two or three yards. Under these conditions, they got off their route, and after wandering about for some time, discovered, through the presence of empty shell-cases on the ground, that they were on the artillery ranges in the Glen of Imaal. By keeping to what they believed to be a northerly direction, the walkers eventually struck the path which leads over the shoulder of the mountain between Glenmalure and Donard, and reached their camp at Killystown, in Glenmalure, at 1 p.m. on June 3rd.

A Magnificent Failure.

Needless to say, the hours of aimless wandering on Lugnaquilla had destroyed all hope of beating Hart's record on that occasion. Cronin gave up the attempt at Killystown, but Cunningham set off at 1.30 p.m. to walk home to Sandymount in what he calls "leisurely fashion," *via* Laragh, Roundwood, Enniskerry and Dundrum. He took an hour for food and tea at Enniskerry, and reached Sandymount at 1.30 a.m. on June 4th, having covered a distance of 75 miles in 27½ hours, or, more probably, 80 miles, taking into account the hours spent wandering on the mountain. In failing to lower one record, he had established another, although he does not wish to assume credit for having done more than a "decent walk." It may be of interest to those who feel the slowing-down process said to be incidental to middle age to learn that at the time of this great achievement Mr. Cunningham was in his forty-seventh year.

The Record Broken.

About a fortnight later a second attempt on "Hart's Walk" was made by Messrs. Cunningham and Cronin, but had to be abandoned owing to heavy rain. However, on the 30th June, 1917, Cronin made his third, and successful attempt. Mr. Cunningham, through pressure of business, was unable to accompany him, but they met in Glenmalure, and climbed Lugnaquilla together in 1 hour 21 minutes. All through this walk the weather was ideal, so that Cronin was able to adhere strictly to the route. He eventually arrived in Terenure, having beaten Hart's record by three hours.

A Comparison.

The times taken by Hart and Cronin, respectively, were as follows:—

Stage.	Hart. H. M.	Cronin. H. M.	Distance. Miles.
Terenure	—	—	—
Lough Bray	3 —	2 29	10
Laragh	7 30	6 5	26
Glenmalure	9 5 (Rest 1h. 30m.)	7 50 (Rest (1h. 10m.)	31½
Lugnaquilla Summit	12 45	10 21	36½
Wicklow Gap ...	— —	(Rest 9m.)	42½
Tonelagree Summit	16 15	13 33 (Rest 7m.)	43½
Mullaghcleevaun Summit	17 40	14 53	47½
Ballysmuttan ...	19 40 (Rest 35m.)	16 44 (Rest 46m.)	52½
Ballinascorney Gap	— —	— —	—
Terenure	23 50	20 32	65

Hart's times are given in a book entitled "Climbing in Wales and Ireland," of which he was joint author with W. P. Haskett Smith; Cronin's, which were carefully checked at different stages by independent observers, have kindly been provided by Mr. Cunningham.

A Great Athlete.

I am sorry that this narrative has to record the passing of that fine athlete, J. J. Cronin, about six months ago. A good cross-country runner, as well as a powerful walker over rough country, he was a man of remarkably light build, and it is interesting to note that he favoured a vegetarian diet. In spite of careful training, he lost six pounds in weight during the Lugnaquilla walk. Perhaps, some of the younger generation may try to emulate his record, but here a word of warning is necessary. Such feats should only be undertaken, after special training, by those who have acquired a good knowledge of the ground to be covered. The distances which I have given are only map measurements, and would prove to be much longer in actual experience.

Walkers and "Hikers."

I may add that Mr. Cunningham, to whom I am indebted for these particulars, still tramps the Dublin and Wicklow Mountains in the company of a few enthusiastic friends. When asked to give the history of his own and Mr. Cronin's adventures, he expressed the hope that these feats might stimulate the youth of to-day to take an interest in walking, and added only one proviso—namely, that he and his companions should not, under any circumstances, be alluded to as "hikers."

QUIDNUNC.

BRITISH ISRAEL.

IN HARMONY WITH THE CHRISTIAN CREED.

A series of lectures under the auspices of the British-Israel Federation (South Irish branch) was begun in the C.M.S. Hall, Molesworth street, yesterday, by the Rev. R. G. F. Waddington, M.A., Rector of Christ Church, Bradford.

In his opening remarks, Mr. Waddington said that teachers and lecturers of the British-Israel World Federation whole-heartedly and sincerely accepted the doctrine of the Christian Church. They were not a new Church, and were not, in the strictest sense, a separate organisation. They sought to convince members of the Christian Church of British-Israel teaching, without even intending to bring them out of their own particular denomination. A member of the Church of England, of the Church of Ireland, a Baptist, a Wesleyan, or a Congregationalist could quite easily accept the teaching of the British-Israel World Federation without in any sense detracting from his own particular point of view as a Churchman.

It was, therefore, quite possible for him as an ordained Anglican minister to hold fast with the strongest possible convictions his belief and his teaching on the Christian creed and to proclaim the British-Israel Federation as wholeheartedly in harmony with the Christian creed. The reason for that was that they based their Christian teaching on the Bible, and even so terrible a modernist as Dr. Barnes, the Bishop of Birmingham, took the Bible as his text book, however much he criticised or found fault with many ideas expressed in the Bible. Even the Roman Church, with all its claims to special privileges and infallibility, went back to the Bible.

Discussing the Virgin birth, Mr. Waddington said that if they were Christians they must accept Our Lord's teaching concerning Himself, and He spoke of Himself as the Only Begotten Son of the Father. He claimed no earthly father and admitted none—He claimed God as His Father. If they took the words of the Scripture to mean what they said, then the claims of Our Lord must be admitted.

Dealing with those who called themselves Christians, but who said that modern science tended to preclude the idea of the Virgin birth, Mr. Waddington said that a great many people were inclined to lay too much stress on what modern science professed to know or believe, but it would be well to remember that science was everlastingly changing its mind, and that many who went by the name of scientists were at variance among themselves. He referred to the acceptance by scientists successively of the atomic, ionic, electron and relativity theories as the latest word in science, but even Einstein had now abandoned his theory of relativity.

PEAMOUNT DANCE.

The Peamount Dance, which is recognised as one of the big events of the dancing season, takes place at the Gresham Hotel, Dublin, on Friday, 25th November. The dance committee, under the presidency of Mrs. Hugh Kennedy, is working energetically for its success.

The Peamount Care Committee, which is the only tuberculosis care committee operating in the city, provides nourishment, clothing, beds, bedding, etc., for tubercular patients in their own homes on their return from Peamount Sanatorium. Were it not for this committee these poor patients would be compelled to return to overcrowded and under-fed households, and thus lose all the benefit gained by sanatorium treatment. Milk and weekly food orders are given to hundreds of cases, and in cases of overcrowding separate beds and bedding are provided.

The funds of the committee are raised by the holding of a country produce sale at Easter and by this annual dance. It is not helped by any grant, nor is it deriving any benefit from the Hospitals' Sweepstakes.

"THE WORLD CRISIS."

TO-MORROW'S SYMPOSIUM AT TRINITY COLLEGE.

At the inaugural meeting of the University Philosophical Society, to be held in Trinity College to-morrow evening at 8.15, Mr. E. M. Wood, B.A., LL.B., barrister-at-law, will read a paper on "The World Crisis," which will be followed by speeches from Mr. P. J. MacGilligan, T.D.; Mr. W. Norton, T.D.; Mr. MacEntee (Free State Minister for Finance), and Mr. James Larkin, senior.

The University Philosophical Society is the successor to a number of earlier societies, dating from a philosophical society founded in 1684, which terminated during the hostilities between William and James II.

The present society was founded in 1853. In the lists of its officers and medalists are to be found such names as those of Dr. A. P. Graves, Standish O'Grady, "Bram Stoker" and Oscar Wilde. Among its presidents are numbered Sir John Mahaffy, late Provost; Dr. Dowden, the Shakespearian scholar; Sir Robert Ball, Sir John Ross, the last of the Irish Lord Chancellors, and Sir William Moore, the present Lord Chief Justice of Northern Ireland.

DUNDALK TOBACCO COMPANY.

NEW DISTRIBUTING CENTRE IN DUBLIN.

The rapid development in the business of Messrs. P. J. Carroll and Co., tobacco, cigarette and snuff manufacturers, of Dundalk, has rendered necessary the erection of a new and extensive distributing centre in Dublin, which was officially opened yesterday at 94, 95 and 96 Middle Abbey street. The premises are decorated and furnished upon the most modern plans. The bright general offices and the decorated reception room are panelled in mahogany. All the furniture and fittings, which also are of mahogany, are of Irish manufacture, and the work throughout was carried out by Irish labour. This is in keeping with the policy of the company, whose branch factory in Liverpool is staffed either by Irish or those of Irish parentage, all the principals also being Irish.

Mr. James M. Carroll, chairman of the company, yesterday told an *Irish Times* representative that the policy of the company from its earliest days has been to give the public quality of the very highest grade and at a minimum commensurate cost. To this policy, it is claimed, is due the extraordinary increase that had taken place, particularly during recent years, in the company's business. The Dundalk factory has always been staffed by Irish men and Irish girls.

During the past two years Mr. Carroll stated that the staffs had been increased by one hundred per cent., so that at present over four hundred are employed by the firm in the Irish Free State alone.

Mr. C. E. McConnell, Publicity House, Fleet street, Dublin, and Colonel C. Russell were present at the ceremony.

CAPTAIN A. R. NUTTING MARRIED.

Captain Arthur Ronald Stansmore Nutting, son of the late Sir John Nutting, was married at Henrietta Street Registry Office, London, yesterday, to Miss Patricia Elizabeth Jameson, daughter of Mr. Henry R. Jameson, of South Audley street, London, W.

The bridegroom, who is 44, is a former Governor of the Bank of Ireland. He is a captain in the Irish Guards.

Only two friends were present at the ceremony—Mr. John E. Cairnes and Mr. John Speares.

LADY ARDILAUN LECTURES.

RENAISSANCE PERIOD IN FRANCE.

PRINCIPAL ROBERTSON ON ITS SIGNIFICANCE.

SIR CHARLES GRANT ROBERTSON, C.V.O., Vice-Chancellor of Birmingham University, who is the Lady Ardilaun Lecturer at Alexandra College, Dublin, this year, delivered the first of the lectures yesterday, when he discussed the significance of the Renaissance period in France, from the death of Louis XI. to Francis I. The history of France during this period (1483-1560) will be dealt with in his subsequent lectures.

This period, Principal Robertson said, was self-contained, and, like all periods of history, had one big hinge on what preceded it and another big hinge on what followed it. If they looked at the period as a whole they would see that all the way through they were marching almost with a kind of inevitability to a tragic situation. France found herself in 1560 with that tragic situation developed, and the next thirty-eight years at least were occupied in endeavouring to work it out.

The one great issue after 1560 was: Is France going to be predominantly Roman Catholic, or, like other countries in Europe, predominantly, but not wholly, Protestant, or something half-way between the two? Was she to find the solution to the religious conflict in toleration? It had thus been settled in Germany already, said the lecturer.

If they looked at France at Louis XI.'s death, and again in 1559, it was perfectly obvious that all sorts of important things had happened, and that there had been a great change. It was not clear in what important respects that change had established itself in 1483, but it was clear in 1559. The lecturer suggested that there had been a vital change in the whole political structure and in the character of the monarchy and in the French mind. They had passed definitely from the mediæval mind to the beginnings of the modern mind.

POLITICAL AND CULTURAL UNITY.

Principal Robertson added that it was Calvin more than anyone else who managed to insist that this issue of the Roman Catholic Church against the Reformed Church should be an issue which France could not burke, could not evade, and must answer.

"The making of a nationality and the making of a national mind, and endeavouring to determine the forces," said the lecturer, "that make a nationality and build up in a period or series of periods a particular mind of its own character to a people living in a definable area—that is really what was in the crucible between 1483 and 1560. Whatever we may say about their racial characteristics, they have, through the political forces, got a political unity and a cultural unity, so that the political mind is a reflection of the cultural mind and the cultural mind is making the political mind."

He did not suggest—it would be absurd to do so—that there had not been forces making the French mind before that period, but it was the forces that were working during that period and the reaction of the French to that period which ultimately would give a decisive answer to the question of that period. By 1560 the French were sufficiently unified in their political organisation and cultural development to be self-conscious of being French in that sense in which they were not in 1483.

FOREIGN POLICY.

Referring to French foreign policy during that period, he said that it was significant, for it remained the same to this day. With regard to the Italian wars, he said that modern French historians had declared that the foreign policy of France, particularly in its obsession with Italy, was a profound mistake, because it diverted France from what ought to be her true objective, making the North-East frontier between France and Picardy more secure. Every successful invader, from Clovis to Wilhelm II., entered from the North-East, except the English, who came by sea. Those historians then said that the light seemed to break towards the reign of Henry II.

There must be some reason, however, for this, said the lecturer. From 1494 to 1512 it was one business; from 1520 it was another. Something had happened in 1519 which made it very different from what it was before. There was an Italian expedition in 1494 with a military promenade right down to Naples. Then they got a reaction, and all united to turn them out. Henry renounced his claims to the Duchy of Milan in 1519.

THE ITALIAN WARS.

What induced Henry, then, to take up the Italian adventure again? The lecturer's theory was that it was to hamstring Charles V. by preventing him from having access between Germany and Spain, except by going round by sea through the English Channel. By holding Milan the French would block all the passes of the Alps. Charles also knew this, and he concentrated on Italy as well.

Criticism of the Italian wars arose from confusion of two issues. Because they failed militarily—because they were badly carried out—it was suggested that they ought never to have been undertaken. The same sort of confusion was shown in condemning English policy in regard to the Crimean War and the Dardanelles manœuvre in the Great War. At any rate, by 1559 the Italian affair was finished, and with it ended that period.

The Archbishop of Dublin presided.

CHILD WELFARE WORK.

DUBLIN'S CONTRIBUTIONS FOR MILK.

At a meeting of the City of Dublin Child Welfare Committee yesterday, it was resolved, on the motion of Councillor John Costello, seconded by Councillor Mrs. Maud Walsh, "to correct misleading statements which have appeared recently in the Press" by setting out the contribution made by the Municipality of Dublin, aided by the State, to provide a daily supply of pure milk to the necessitous children of the city under five years of age, as well as making provision for medical and dental clinics in the headquarters of the Committee at Lord Edward street, and the supplying of a highly-trained nursing service for attending to the health of mothers, expectant mothers and children in the poorer districts.

Contributions by the Corporation solely for milk distributed through the Infant Aid Society are given for the following years:—1925, £1,800; 1926, £3,120; 1927, £3, 600; 1928, £3, 600; 1929, £6,000; 1930, £7,200; 1931, £7,800.

The State, it was stated had indemnified the Corporation to the extent of 50 per cent. of the above sums.

CHESS.

MR. CRANSTON LOSES GAME ON TIME.

The time limit, which is supreme in all serious chess encounters, has taken an unusual revenge in the fourth game for the Irish championship for the indifferent manner in which it has hitherto been treated by both competitors. It has told Mr. Cranston at the 18th move that he could no longer continue, having lost the game. He had the move, and chose the Ruy Lopez game.

For eight moves nothing surprising occurred. White castled at move five, surrendering his king's pawn in order to redeem it in due course at move eight. Mr. O'Hanlon replied by B—K3, echoed by a similar move from White, where one might have expected P—B3 to hold off Black's knight. This appeared to be the source of all White's subsequent difficulty; for this knight was enabled two moves later to take off the bishop, which is an essential element in the Ruy Lopez attack. The balance of pressure was now transferred to the opposite side with the surprising result that Mr. Cranston reached the time limit at his 18th move, with two moves yet to make.

It leaves the score:—O'Hanlon, 1; Cranston, 1½. Unless Mr. Cranston wins the next game outright the title will pass once more to Mr. O'Hanlon, whose success in the last game makes him champion of the Dublin Chess Club.

STAMPS OF THE WEEK.

RUSSIAN ZEPPELIN AIR MAIL.

The MINT STAMP COMPANY, 74 Grafton street, also send for illustration a number of new stamps received during the past week.

AUSTRIA: 1932. New colours. 24, 30, 40, 50 groschen. (Set of 4. 1s. 10d.).

GERMANY: 1932. Hindenburg 85th Birthday issue. 4, 5, 12, 15, 25, 40, 50 pfennig. (Set of 7. 2s. 10d.).

LATVIA: 1932. AIR MAIL. 25 santimu blue. Wmk. Swastika. (6d.).

R. COLOMBIA: 1932. AIR MAIL. 50c. View of cattle, sepia and indigo, 20c. (Bananas), overprinted "R." (Registration). (Pair 5s. 3d.).

SAMOA, 1932—Overprinted on Arms type of New Zealand. 2s. 6d. brown (3s.), 5s., 10s. and £1. (Set of 3, 41s.).

SIAM, 1932—150th Anniversary issue. 2, 3, 5, 10, 15, 25, 50 satangs and 1 Baht. (Set of 8, used, 2s.).

RUSSIA, 1932—Air Mail, ZEPPELIN. 15 kopecs slate grey. (1s.).

ELUSIVE STAMPS.

NEWFOUNDLAND—Publicity issue, 1928-29, printed by Messrs. Whitehead, Morris, Ltd., London, has 15 values in the set; of these the 9 cents green (No. 171) has risen in the 1933 Gibbons' Catalogue from 5s. to 7s. 6d. It can still be purchased for 3s. 6d., and will scarcely remain at this price. The 30 cents sepia, same issue (No. 178) Cat. 4s. if procurable at 2s., slightly over face value, is another desirable stamp. The Baby Princess Elizabeth 6c. light blue (No. 214) of January, 1932, issue (obsolete some months) has advanced from 6d. to 1s. 8d. The market is undoubtedly short on this stamp.

MISSIONARY WORK IN THE SUDAN.

THE REV. J. L. MAXWELL'S LECTURE.

Last night in the Metropolitan Hall, Dublin, a hearty welcome was accorded to the Rev. J. Lowry Maxwell, an Irishman, who has spent over a quarter of a century among primitive pagans in Nigeria in connection with the Sudan United Mission.

Mr. George Beckett, Chairman, Laymen's United Missionary Movement, presided, and there was a good attendance.

Sacred music was sung by the Y.M.C.A. male voice choir.

The Rev. Mr. Maxwell told of the work of spreading the Gospel of Christ in the Sudan. Nothing, he said, was so thrillingly interesting as telling the story of the Gospel to a people who had never before heard it.

He gave many details of missionary work in that portion of Africa, and his address was followed with keen interest.

NATIONAL UNIVERSITY OF IRELAND.

HONORARY DEGREES TO BE CONFERRED.

The Senate of the National University has decided that the Honorary Degrees, as subjoined, should be conferred upon the following persons in recognition of their distinguished and most successful work in the organisation of the Eucharistic Congress, June, 1932:—

Rev. Daniel Molony—LL.D. Degree.
Francis O'Reilly—LL.D. Degree.
John J. Robinson, F.R.I.A.I.—M.Arch. Degree.
Vincent O'Brien—D.Mus. Degree.
Le Comte d'Yanville—LL.D. Degree.

The Senate has also decided that the D.Litt. Degree *Honoris Causa* should be conferred upon:—Professor Jeremiah Ford, of Harvard University; (Smith Professor, French and Spanish Languages, Harvard, since 1907); Director, American University Union for Continent of Europe; Editor-in-Chief of *Speculum*; Knight of the Legion of Honour, France; Officer of the Order of the Crown, Italy; Author of many Works relating to Spanish literature.

LATE MR. T. SEXTON.

APPRECIATION OF FELLOW-DIRECTORS.

The directors of the Irish Catholic Church Property Insurance Co., Ltd., Dublin, at their meeting yesterday, passed the following resolution in reference to the late Mr. Thomas Sexton, who was Chairman of the Board:—

"The directors record with deep regret the death of their esteemed Chairman, the late Mr. Thomas Sexton, and tender their sincere sympathy to his relatives in their loss. They also desire to put on record their high appreciation of the late Mr. Sexton's long and devoted service to the company. He was the last of the original Board appointed thirty years ago, and he was Chairman during all but two years of that period."

APPLIED DECORATION.

ARCHITECTS AND THE USE OF CONCRETE.

Mr. Dermod O'Brien, President of the Royal Hibernian Academy, delivered a lecture on "Applied Decoration" to members and friends of the Architects' Association of Ireland at 8 Merrion square, Dublin, last night.

There were, he said, three forms of decoration—constructive decoration, which was of the greatest importance; decorated construction and applied decoration. Modern architects had now a new medium to work in—namely, reinforced concrete—and they would have to face the question of decoration from an entirely new standpoint. He envisaged the possibility of architects working in conjunction with applied artists, and cited the Roman Catholic church at Killester, designed by Mr. Robinson, as a fine example of concrete work.

Mr. O'Brien had some hard words to say about the National Library, the National Museum, the National Art Gallery and Charlemont House, all of which he condemned from the viewpoint of constructive decoration.

The President, Mr. Manning Robertson, F.R.I.B.A., presided.

THE WORLD OF MUSIC.

A MUSICIAN BEHIND THE MICROPHONE.

RECOVERY OF KOBBE.

AN occasion of interest to many musical people here—especially to those who listen much to radio broadcasts from B.B.C. stations—is the visit of Mr. Victor Hely-Hutchinson to lecture for the Royal Dublin Society on Friday next. Mr. Hely-Hutchinson's subject for this lecture is "A Musician Behind the Microphone." It is not his first time at Ballsbridge; for he deputised for Sir Walford Davies when the latter was unable to come as arranged with the Gentlemen of St. George's Chapel, Windsor, for a recital of madrigals and other such music. About the same time Mr. Hely-Hutchinson was deputising for Sir Walford Davies in the conducting of the music lessons for schools broadcast by the B.B.C.

Since then he has been continually bobbing up in the broadcast programmes, as lecturer, conductor or accompanist. No doubt, he manages also to get through a great deal of work behind the scenes, such as editing and arranging scores; for he is on the musical staff of the British Broadcasting Corporation, is young, energetic and ambitious, and, moreover, has a high reputation for the artistic as well as the painstaking quality of his work.

THE EARLY THIRTIES.

Mr. Hely-Hutchinson, who is still in the early thirties, had to sort out his ideas on music at an early stage of his career; for, after education at Eton and Balliol—a Classical Scholar at the former and a Musical Scholar at Oxford—he was appointed Lecturer in Music at the University of Cape Town at the age of twenty-one. In 1926, shortly after returning from Cape Town, he was appointed on the B.B.C. staff. His publications include works for orchestra, chamber music and songs. In the midst of his many activities he endeavours to do some composition. I have not heard anything of his recent work. A Suite for Strings, which I heard broadcast, and the movements from a "Carol Symphony," which have been recorded for gramaphone, both have a fine old English flavour, are admirable in form, and are delightful in the cheerful vigour of their themes and treatment. Such breezy music is what one would expect from the man whose gay accompaniments to popular chorus songs one may hear on several gramaphone records. I feel sure that his *magnum opus* will be a joyous one.

THE PHILHARMONIC SOCIETY.

Booking for the Dublin Philharmonic Society's season of five concerts has been opened at the Theatre Royal, where the concerts will take place on Saturday afternoons. This year the Society is trying a bolder policy with regard to the engagement of artists of recognised standing in the world of music. Thus the vocalists include Isobel Baillie and Horace Stevens and Bruce Flegg, engaged for the "Messiah" concert in December, Steuart Wilson, who is to sing the tenor solo music in "The Dream of Gerontius," and Dorothea Helmrich, a contralto with a high reputation on the Continent, who will sing operatic arias with orchestral accompaniment at one of the orchestral concerts.

As to instrumental soloists, Isolde Menges is coming to play the Brahms violin concerto at the first concert, on November 26th, and Harriet Cohen is coming at a later date to play the Liszt pianoforte concerto No. 2 in A major. The Irish artists who are to take important parts in the course of the season are Ida O'Reilly, who will play the Symphonic Variations for violoncello by Boellmann; and, among the vocalists, Jean Nolan, Amy Gibbings and Robert Irwin.

Colonel Fritz Brase is again the orchestral conductor, and no one is likely to grumble about his introduction of some Wagner music into every one of the three orchestral programmes. Other works to be noted in these programmes are the Tchaikowsky Symphony No. 5, the Cesar Franck Symphony in D minor, Beethoven's "Pastoral" Symphony, Hamilton Harty's symphonic poem, "With the Wild Geese," and Brase's Irish Suite, "Irelandia," to be performed for the first time. Mr. J. Turner Huggard, F.R.C.O., is again in charge of the choral concerts.

GUSTAV KOBBE.

A request made in this column last week for information about a handbook compiled by one Gustav Kobbé as a key to the thematic material of Wagner's music-drama has been answered by kind correspondents. The old pocket volume to which I referred was entitled "A Guide to 'The Ring,'" and was published by the well known London publishers of musical textbooks, Messrs. Reeves.

On the question whether it can be obtained now, one of my correspondents writes as follows:—"I have a 'Complete Opera Book' by Kobbé, which contains opera from Gluck to Gustav Holst, a most comprehensive volume. A large part of it is devoted to Wagner and includes the "Ring" cycle, complete with full musical notation of all *leit motifs*. I imagine that the book for which you are looking is this portion, which has since been included in the greater volume and hence has gone out of print. Kobbé died before the completion of the work, which, however, has been brought up to date by others."

ACADEMY OF MUSIC.

To-night, at the Royal Irish Academy of Music, Signor Grossi will give the second in his series of lecture-recitals under the heading, "The Development of Violin Music through the Sonata and Solo, from the 17th Century to the present time." Signor Grossi is illustrating his lectures with copious musical examples. In the course of the second lecture these examples will include the "Devil's Trill" Sonata of Tartini, pieces representing the music of Padre Martini, Francois Cupis, Antonio Sacchini, F. J. Gossec, and the Sonatas of Mozart and Beethoven.

One of the works to be played by the Kutcher String Quartet at the Royal Dublin Society's recital next Monday afternoon is the quartet, dated 1916, by Frederic Delius. The intriguing title, "Late Swallows," appears at the head of the third movement of this work. Besides a Serenade by Haydn the Kutcher String Quartet's afternoon programme includes the Brahms quartet in A minor, Op. 51, No. 2. The evening programme comprises the "Hunting" (Jagd) quartet of Mozart, the Schumann quartet in F, and a work by the Finnish composer, Sibelius, entitled, "Voces Intimae," Op. 56. The members of the Kutcher String Quartet, which was well received on its former visit to Ballsbridge, are Samuel Kutcher, Frederick Grinke, Raymond Jeremy, and Douglas Cameron.

In recognition of his work in respect of the musical arrangements for the Eucharistic Congress in Dublin the Senate of the National University of Ireland has decided to confer an honorary degree in Music on Mr. Vincent O'Brien. Mr. O'Brien is conductor of the Palestrina Choir, and also Musical Director at the Dublin Broadcasting Station. In the latter capacity he conducted the 2RN Symphony Orchestra in the concert given at the Broadcasting Station, and relayed to eight European countries on Monday night last.

Advertisements issued by the Free State Broadcasting authority indicate an intention to establish a permanent Dublin Studio Orchestra as part of the fuller development of broadcasting after the opening of the Moydrum high-power transmitter. Apparently the new orchestra will be roughly of the same size and constitution as that which has been engaged on two nights a week for some time past under the name of the Augmented Station Orchestra.

OBBLIGATO.

FREE STATE FINANCE.

TO THE EDITOR OF THE IRISH TIMES.

SIR,—For several months the general public has been waiting for, and anxious to purchase, copies of the Irish Free State Finance Act of 1932. To all inquiries the distributors state that this Act is not in print, and, therefore, is not available for distribution. As the actual text of this Act is absolutely necessary for the proper interpretation of the law relating to Customs and Excise, Income Tax, etc., by solicitors, accountants and the general public, it is extraordinary to find that it is not in print and available.—Yours, etc.,

"A PUBLIC ACCOUNTANT."

Dublin, November 8th, 1932.

Plymouth Corporation is experimenting with loud speakers in 'buses to announce stopping places.

ON THE WIRELESS

HOW CLOTH IS MADE.

THE dispute between mill-owners and their employés has kept the textile mills of Northern England "in the news" for some time past. In the newspaper reports of the negotiations between the employers and the workers' unions numerous technical names such as "piecers," "tenters," "spinners," "carders" and "weavers," which are not readily understood by the uninitiated, have made their appearance. Listeners who have found themselves thus puzzled will do well to tune in the North Regional station at 10 o'clock to-night, when Professor Aldred Farrer Barker will give a talk entitled "From Raw Material to Finished Cloth," in which he will follow the process of cloth-making through all its stages, explaining each part of the process.

Professor Barker is at present Professor of Textile Industries at Leeds University, and has an extremely wide experience of the subject of his talk. He has published a number of books, most of which deal with the many aspects of the textile industry.

OTHER ATTRACTIONS.

DUBLIN.

8.0—No. 1 Army Band, conducted by Colonel F. Brasé. 10.15—Station Sextet.

BELFAST.

3.30—The Harmony Mixed Voice Quartet and the Belfast Wireless Symphony Orchestra.

NORTH REGIONAL.

12.0—A Ballad Concert. "Only a Mill Girl," a musical burlesque.

NATIONAL.

3.30 — The Bournemouth Municipal Orchestra and Katherine Goodson (piano). 8.15—B.B.C. Symphony Concert IV.

LIMERICK WEDDING.

MAYOR AND MISS F. J. SHANAHAN.

At St. Joseph's Church, Limerick, yesterday, Alderman Patrick J. Donnellan, the Mayor of the city, was married to Miss Frances Josephine Shanahan, Main street, Croom, County Limerick.

The ceremony, with Nuptial Mass, was performed by the Rev. Father Mangan, P.P., cousin of the bride, assisted by the Very Rev. Canon O'Dwyer, P.P., V.F., St. Munchin's; the Very Rev. Canon Curtin, P.P., Croom; the Rev. Father Harty, Adm., St. Michael's, Limerick; the Rev. Father Moriarty, C.C., Limerick, and the Rev. Father Dermot, O.F.M.

The bride, who is the youngest daughter of Mrs. Shanahan and the late Mr. Michael Shanahan, of Croom, was dressed in a gown of parchment chiffon velvet, with a tulle veil. She carried a bouquet of lilies. The bridesmaids were Miss Sally Shanahan, sister of the bride, and Miss Norah Donnellan, sister of the bridegroom. They wore dresses of shrimp velvet, with hats to tone, and carried bouquets of white carnations, interspersed with maidenhair fern. Miss Maureen O'Gorman, cousin of the bride, who acted as train-bearer, wore a frock of lemon georgette, with a coatee and hat of shrimp velvet.

Mr. Thomas Donnellan, brother of the bridegroom, was best man.

There was a very large congregation, and outside the church the members of the Corporation fire brigade acted as a guard of honour.

A reception was held in the Glentworth Hotel, and later the happy couple left for London.

SHOOK HANDS WITH THE DUCHESS.

YOUNG MAN'S WAY OF WINNING A WAGER.

A young man quietly stepped from the crowd at Southampton yesterday, and shook hands with the Duchess of York in order to win a wager. When the police questioned him, he smiled broadly and said "I won the bet."

The Duke and Duchess of York had opened Southampton's new civic centre, and had inspected the Southern Railway's new dock extension. They were saying farewell to the Lord Lieutenant of Hampshire (Major-General J. E. B. Seely) and the Mayor and Mayoress of Southampton on the railway station platform, when the young man, who was smartly dressed in a light grey overcoat and a soft felt hat, placed himself in a position to take part in the ceremony.

He shook hands with the Duchess, and then attempted to disappear into the crowd. The police, however, escorted him to the police station, where he said that he had made a wager that he would shake hands with the Duchess.

The police detained him for a while to make inquiries, and when they were satisfied they released him.

The name of the man was not disclosed. He spoke with an American accent.

SCIENTIFIC PROGRESS.

ITS DEPENDENCE ON INSTRUMENTS.

"Scientific Instruments and Scientific Progress" was the subject of a paper delivered at a meeting of the Dublin University Experimental Science Association last night by Mr. H. J. J. Braddick, M.A., Ph.D., President of the Association. Mr. J. M. Henry, M.A., F.,T.C.D., presided.

Mr. Braddick said that science was concerned with a particular method of exploring nature, and, he asked, how far did the progress of science depend on instruments and how far did new knowledge depend on the invention of new forms of instruments?

Probably dependence on instruments was increasing, Mr. Braddick said, and a new technique commonly went with a great acceleration of progress. At the end of the last century physics was in a state of finality, and the flood of work on atomic physics was loosed by the application of the vacuum technique.

Mr. Braddick described the microscope and the delicate electrical measuring instruments. The former was having its usefulness further pushed, he said, by the use of ultra-violet light; the latter had already reached the limits fixed by the laws of nature. He also referred to the large field of high vacuum technique, in which all phenomena became simpler, although the methods employed were increasingly difficult.

COLLEGE HISTORICAL SOCIETY.

The College Historical Society will hold a meeting this evening at 8 o'clock in the Graduates' Memorial Building, Trinity College. The subject under discussion will be "That Irish Boys should go to Irish Schools." The chair will be taken by Mr. Stephen Gwynn.

DUBLIN UNIVERSITY DEBATING TEAM.

FROM REUTER'S CORRESPONDENT.

IOWA CITY, Tuesday.

A visiting debating team from Dublin University in a debate with Iowa University here last night lost a motion favouring the cancellation of war debts.

Agriculturists and gardeners are to be catered for at the Birmingham section of the British Industries Fair next February, with displays of manufactures of special interest to them.

TO-DAY'S PROGRAMMES.

DUBLIN 2 RN—(413 Metres).

1.30-2.0—Time, Stock Exchange List, Weather and Gramaphone.
6. 0—Gramaphone.
6.15—Uair i dTir na n-Og.
7. 0—Talk: "Beauty in Brief," Merry Lee.
7.10—"Ways with Parchment," Claire Geary.
7.20—News.
7.30—Time. Gaedhilg.
7.45—German.
8. 0—No. 1 Army Band. Conductor, Col. F. Brasé.
9. 0—Betty Byrne (contralto).
9.15—P. J. Byrne (Laritone) and W. J. Hobbs (tenor).
9.35—T. Chevis (mandoline).
9.45—Station Sextet.
10. 0—Margaret Dempsey (soprano).
10.15—Station Sextet.
10.30—Time, News, Weather, and close down.

BELFAST—242.3 Metres (1,238 Kc.).

10.15—The Daily Service.
10.30—Daventry National Programme.
3.30—Harmony Mixed Voice Quartet and the Belfast Wireless Symphony Orchestra.
5. 0—Musical Interlude.
5.15—The Children's Hour.
5.55—Agricultural Market Prices for Northern Ireland.
6. 0—Daventry National Programme.
9. 0—"The Second News."
10. 5 12.0—Daventry National Programme.

NORTH REGIONAL—479.2 Metres (626 Kc.).

10.15—The Daily Service.
10.30-11.0—Daventry National Programme.
12. 0—A Ballad Concert.
1. 0—Reginald New (organ).
1.45-3.0—The Northern Studio Orchestra and Sara Buckley (contralto).
3.30—Daventry National Programme.
4.45—Sydney Gustard (organ).
5.15—The Children's Hour.
6. 0—"The First News."
6.30—Reginald Dixon (organ).
7.15—The Northern Studio Orchestra and Roy Ellett (pianoforte).
8.30-9.15—"Only a Mill Girl": A Musical Burlesque.
9.

PROPOSED CENTRAL BANK.

ENGLAND BLAMED FOR ECONOMIC DISPUTE.

FREE STATE MINISTER ON "THE CHALLENGE."

PREPARED FOR ANY FIGHT THEY MAY HAVE TO FACE.

THE opening of the Ard-Fheis of Fianna Fail, in the Mansion House, Dublin, yesterday, was notable for four reasons:—

The note of petulance introduced by several dissatisfied delegates;

The variety of suggestions adduced in regard to the disposal of the land annuities;

The confidence expressed by the chairman (Mr. Sean T. O'Kelly, Free State Minister for Local Government) concerning the outcome of the economic dispute with Great Britain, and

A proposal to establish a central bank, controlled by the Free State Government,

Mr. O'Kelly attributed the dispute to Great Britain. England's Machiavellian intrigues, through the Treaty, he said, smashed the organisation that then spoke for Nationalist Ireland. With their present powerful organisation they were fully able for any fight they might have to face, a remark which occasioned cries of "Up the Republic!"

DISSATISFIED ARD-FHEIS DELEGATES.

MR. LORCAN O'TOOLE, Dublin, moved, and Mr. A. Kilcoyle seconded, a motion that the annual report, already circulated, be taken as read.

Deputies Gerald Boland and Oscar Traynor, hon. secretaries, in their annual report, stated that in the report to the previous Ard Fheis reference was made to the remarkable increase in the public support for the policy of Fianna Fail, and to the possibility of securing a majority at the then approaching general election. The result of that election justified the confidence, culminating, as it did, in the return of the Fianna Fail Party to power with a larger number of seats and a larger total of first preference votes than was given to any other party since 1921. Success had crowned years of hard, patient work, and had provided the opportunity long awaited to bring the objects for which the organisation was initiated to fruition—a free, self-contained, united Gaelic Ireland.

Next to the result of the general election, the most striking feature of the year just concluded was the record increase in the number of registered *cumainn*, which now total 1,367, as compared with 159 in 1931.

The reports received from all parts of the country indicated that the best elements in the nation were with Fianna Fail, and solidly behind the Government in the present crisis.

LOST INDUSTRY.

Mr. Fred Jacob (Clondalkin) said that at the last Ard Fheis there was a definite direction to the incoming Fianna Fail Executive that every effort would be made to re-establish the paper-making industry in Clondalkin. What steps had been taken to do this? The Clondalkin mill was the only one capable of producing newsprint, and the *Irish Press* was printed on foreign paper. A cardboard box-making machine which had been there had been dismantled and was being exported to "John Bull." That was not as it should be.

Mr. Clarke (Listowel) drew attention to the arrangements made that morning for the admission of delegates to the conference, and said that if those arrangements were any indication of the organisation in general it was time that things should be put right.

The Rev. Father Kelly (Spiddal) said that what had occurred showed that something was very much wanting in the central organisation. They wanted more business-like methods.

Mr. McGinley (North Galway) said that he wished to express a feeling that was fairly general at the present. That feeling was that the Government generally was not doing what it should do. The fact of the matter was that most of the members of the organisation felt that the present Government was doing nothing whatsoever to improve, or change, the policy of their predecessors. The workers in the movement had been victimised by the late Government, and they expected that would be changed by the present time, but it was not being changed by the present Government.

Mr. McDevitt (Urney, West) urged the necessity for establishing a deep-sea port in Donegal, which, he said, would strike at the root of partition.

DONEGAL'S PLIGHT.

Senator Doherty said that Donegal was peculiarly situated, being dependent at the moment on the six counties' markets. He submitted that the question of a deep-sea port in Donegal was a national, rather than a local question.

Mr. L. McDowell also raised the question of the Clondalkin Paper Mills.

The Chairman (Mr. Sean T. O'Kelly) said that surely they did not expect the hon. secretaries to start a paper mill in Clondalkin.

Mr. Sean Moylan, T.D., said that if the Government was going to keep in touch with the people, and survive, it was the duty of the Minister for Industry and Commerce to make a statement as to what he proposed to do about Clondalkin.

Mr. Sean Lemass, Minister for Industry and Commerce, as one who had for many years acted as hon. secretary, said that at no time had there been submitted a report so eminently satisfactory. He thought that the hon. secretaries were to be congratulated on their report, which showed that the number of branches of the Fianna Fail organisation had doubled during the year. It showed that there was a larger body of organised opinion behind their party and their organisation than ever there was before.

The Government, elected by the people to the Dail, was responsible to the Dail only in matters of administration, and not to the Ard Fheis. Reference had been made to the establishment of the paper-making industry. It was the policy of that Organisation and the Government to secure the manufacture of everything that could be manufactured in the country. Paper was one of these things, but he thought that, in the circumstances, delegates might be reasonable. The Clondalkin mills had been shut down for ten years, and if during six months of Fianna Fail Government no advance had been made it was not for lack of interest. He knew what had been done to secure the production of paper in this country, and he assured delegates that anything that could be done would be done to secure its re-establishment.

In the light of economic policy some special provision would have to be made for Donegal. Altogether, he said they had reason to be pleased with themselves and the growth of their Organisation.

Mr. Oscar Traynor, Hon. Secretary, said that the criticism which they had heard that morning was in itself a healthy sign. As Mr. Lemass had pointed out, their Organisation was never in such a healthy condition as it was at the present moment. There had been some criticism with regard to the organisation of Fianna Fail in regard to the entrance of delegates. When they had delegates congregating out in the road and refusing to come in, despite the instructions of the stewards, it was impossible for them to give that 100 per cent. organisation which the speakers that morning expected. Dozens of delegates had declared that they had forgotten their cards, and had thus created further trouble and disorganisation. He thought that, on the whole, the hon. secretaries' report could be regarded as an eminently healthy report.

BIG FIGHT AHEAD.

The Chairman said that his mind and Mr. Lemass's were alike on the subject of the report submitted by the hon. secretaries. He thought that the growth of their organisation during the last year had been so astounding that the delegates who had criticised their organisation had been afraid to give expression to their feeling, and had uttered instead small, thin squeaks that were not at all worthy of the progress which had marked this great organisation. They had gone through a terrible period since the beginning of 1922. They had seen the national spirit, so far as a great part of the country was concerned, brought to a very low ebb. They had seen a fine organisation smashed. Since then they had seen a patient, persistent, organised effort being made to restore national unity and revive the national spirit. To-day they could look round in that hall at the magnificent gathering and that magnificent organisation for which it spoke. They could see truly that the persistent effort to revive the spirit, and restore a national organisation capable of speaking for nationalist Ireland had succeeded.

To-day they had a bigger and better political national organisation than had existed at any time since the unfortunate Treaty had smashed the national movement. That was what the delegates had to tell the country and the world at large. They were too provincial, narrow a small-minded to see the big things growing up around them. A big fight was before them, as they were made aware by this morning's newspapers. With their big and powerful organisation they were fully able for any fight they might have to face. (Cries of "Up the Republic.")

THE CHALLENGE.

A challenge had been thrown out to them at a very appropriate moment. Perhaps that ments here very closely. Those people across water, who, of course, watched their movements here very closely. The people across the water were out to crush this country economically. They were here to answer that challenge. They had a magnificent national organisation, the like of which had not been known since the day when England's Machiavellian intrigues, through the Treaty, smashed the nationalist organisation that then spoke for nationalist Ireland. He had been frankly disappointed by the talk there that morning, and with the spirit in which some delegates had addressed themselves to the subject matter before them.

Concluding, the Chairman said that they very greatly regretted the death of Mrs. Pearse. She had been one of the pillars of that organisation from the beginning. They would miss her.

On the suggestion of the Chairman, the audience stood in silence as a mark of respect. A similar tribute was paid to the memory of the late Mr. Frank Carney, T.D.

The report was adopted.

UNEMPLOYMENT.

Mr Sean Doyne (Athboy) proposed a resolution calling on the Free State Government to devote immediate attention to reclamation, drainage of boglands, afforestation on a large scale, and the taking over by the Government of all turbary rights with a view to the more equitable distribution of fuel resources among the people, for the relief of unemployment.

Mr. Dermis (Ardee) seconded.

Mr. S. Haverty (Moylough), in support, asked the Government to scrap the present drainage schemes as useless. No better use could be made of the annuities than to give them back to the people in payment for labour, and not by way of grants. He urged that a Drainage Board should be set up which also would deal with afforestation.

Mr. B. Joyce (Ballinrobe) said that it would be better if a lot of the money now spent on roads was devoted to drainage schemes.

Mr. Geraghty (Williamstown, Tuam) pleaded for the reclamation of bog lands

At this stage President de Valera entered the Round Room, and was enthusiastically received by the delegates rising and cheering.

Mr. M. Reilly, T.D. (Meath), supporting the motion, said that if their peat fuel resources were developed they would produce wealth worth ten millions annually.

The resolution was adopted.

THE ANNUITIES.

A resolution from Clare, asking the Government to grant a moratorium of annuities for one year, was moved by Mr. James Comyn, who suggested that three similar resolutions should be dealt with at the same time.

Mr. J. Keane (Clare) seconded, and said that the bounties on bacon had been of no value. The money in the Suspense Account, he suggested, should be returned to those who had paid the annuities.

The Rev. Father Holohan (Limerick) moved that the time for paying the annuities be extended and that a land tax be put on land which the landlord had kept for himself.

Another speaker, while agreeing with the principle of a moratorium, thought that the concession should not be extended to the ranchers.

The Rev. Father Kelly (Spiddall) believed that a moratorium would benefit the big ranchers. England thought to break the small farmers, but before long the farmers would break England.

Mr. Doyle (Falcarragh) said that he would not be in favour of keeping back the annuities.

Mr. Traynor (Clonsilla) thought that the Ard Fheis should place its confidence in the Government, which had promised a big amount of money to the farmers. He was against the resolution.

Mr. P. Smith, T.D. (Cavan) said that if such a resolution was passed it would be regarded as defeatism. The Government was in touch with the people and the question should be left to them.

Mr. Kelly (Nenagh) did not believe that a moratorium for one or two years would be of any use. They were fighting England, and the idea of further negotiation was out of the question. He suggested that instead of giving the land annuities to the farmers the money should be put into a fund and capitalised in such a way that they could obtain a huge loan on the strength of the fund. Such moneys funded for ten years would amount to fifty million pounds.

Mr. E. Walsh (Limerick) stated that some estate owners who dismissed large staffs had put their property into Chancery, so that it could not be taken for tillage. Such ranches should be seized by the Government.

Rev. Father Allman (Kerry) suggested that in the present circumstances it would be best to refer the whole question to the Government.

This was agreed to, the Rev. Father Holohan's amendment being withdrawn.

THE DEPARTMENT OF FINANCE.

WOMAN DELEGATE'S CHARGE.

Mr. Cummins (Letterfrack) proposed:—"That for the more effective working of Government housing and other schemes in the Gaeltacht, decentralisation of administration is necessary, and we recommend the appointment of a highly qualified resident commissioner with full powers to carry out the schemes expeditiously."

Mr. MacDonnell (Linnane) seconded, and said that the people in charge of the housing in the Gaeltacht were supporters of the late Government, and people who were supporters of the present Government were not getting houses.

Miss Breen (Kerry) said that they did not want any more commissioners, or inspectors of the wrong sort going through the Gaeltacht. They were the hirelings of the late Government, and were still organising for Cumann na nGaedheal. Nothing was being done for real republicans living in the Gaeltacht.

In regard to the fishermen, who were not able to get fish, she had to bring up the notices issued to them to the Minister in order to show him what was being done without his knowledge. The officials in the Department of Finance wanted to embarrass the Minister, and had done it. The bounties and everything else might be kept, because they did not reach the proper quarter.

Mr. Lynch (Cork) congratulated the Minister on the present Housing Act. He supported Miss Breen's complaint, and thought the Government would have to look after the inspectors. He said that letters from members of Fianna Fail were treated with contempt, and the Minister knew nothing about them. Every delegate should call on the Government to overhaul the Government Departments.

Mr. Donegan (Midleton) said that what Miss Breen had said about the commissioners and inspectors in the Gaeltacht applied to a good many shoneen councils and county councils. In East Cork they had sworn to back up the Government.

The resolution was adopted.

The conference adjourned for luncheon.

The Ard Fheis went into private session to deal with matters of finance

A CENTRAL BANK?

At the resumption of the public session last night, Mr. McMahon (Nenagh) moved that a Central Bank, controlled by the Free State Government, be established, with a view to providing better credit facilities for Irish industries and securing the freedom of the country's finances from foreign control.

Mr. McMahon said that he would like to point out that at the present time the British pound, to which this country was anchored, was only worth 13s. in America, and about the same in other countries throughout the world. Consequently purchasing power here was inoperative, so that if they had their own currency they would be as well off, if not better. One of the principal policies of Fianna Fail was to foster new industries, but the present banks used money for the benefit of industries outside this country.

Mr. Delaney (Leix) seconded the motion.

The Rev. Father Holohan did not think that the Government could carry out its economic policy if it had no central bank. This would be better than any political or sentimental freedom. They should cut themselves completely off from the Old Lady of Threadneedle street. They must be able to put money into circulation independent of the Bank of England. The only way they could get over the difficulty of the Jewish financiers, who controlled the credit of the world, was to have a currency independent of the banks.

Mr. J. Dillon, Sandymount, said that an immediate effort should be made to stop the gold which was at present leaving the country. The Government should prohibit gold from going out of the country.

The Chairman—We have to get the central bank first.

PROPOSED COMMISSION.

Mr. Clarke (Ballybunion) suggested that the Government should set up a commission to examine the present position of the banks in this country; most of them had got their headquarters in Threadneedle street. Political freedom was one thing and economic freedom another—one should be the complement of the other. He hoped that this question would receive the consideration of the Government in the near future.

Mr. P. O'Maille said that there was very little use in having political freedom if they had not economic freedom. They all knew that the banks in this country, instead of operating for the benefit of the Irish people, took their orders from people on the other side. They lent money here at one and two per cent. higher than money was lent in England. It was for the Government to deal with this matter. They could win this economic fight if they had the courage of their convictions; for what could not be made easy in ordinary times could be made possible in revolutionary times, such as this country was now going through.

Senator Comyn said that the news they had received that day created a national emergency, and they ought to look after their currency at this time. They must have employment, and he did not see how they could get employment without looking into their currency.

Mr. T. O'Donnell, supporting the resolution, said that the Irish farmers would not be stampeded into reinstating Mr. Cosgrave. There was no use having counties and sending stock to other countries if England had control of their money. If they allowed that to continue they would be beaten. Why should they be afraid to tear themselves away from the Bank of England? He suggested that a committee should be set up to deal with the matter, but there should be no bankers on it. If that was done they would lay the surest foundation for security in the fight that was before them.

The Rev. Father Kelly suggested that immediate steps be taken to get back the gold bullion and sell the Bank of England its own silver.

The resolution was passed.

THE TILLAGE SCHEME.

Mr. Davin (Tipperary) moved that the Ard-Fheis welcomed the tillage scheme of the Fianna Fail Government, and requested them to make tillage compulsory, and thereby provide much-needed employment for the rural workers and food for the people. He said that one of the most remunerative ways of giving employment was putting people on the land.

Senator Comyn seconded the motion and said that instead of acres it should be in valuation. A £10 to £15 valuation was the proper holding, and in that way they would be able to give recognition to the soldiers of the republic.

Mr. James Haverty said that he had seen no tillage scheme of the Government, save the wheat scheme. He would like to have seen it enforced that every person who owned land should be compelled to till 25 per cent. of his arable land, and it ought to be in the power of the Free State Minister for Agriculture to take over that 25 per cent. of arable land if untilled, and give it to those who were prepared to till it. That suggestion could be put in force on a five years' plan in the coming spring. Such a scheme was better than giving subsidies to big ranch farmers for shipping cattle.

GRAIN-GROWING.

Dr. Ryan, Free State Minister for Agriculture, said that the scheme the Government had in mind was that a certain proportion of Irish grain must be grown, and that the person who refused to till land himself must employ people to till his land for him. He must produce a certain amount of Irish-grown grain. If they were to compel people to till 25 per cent. of their arable land there might not be a market for the produce. Under the Government scheme they were going to see that a market would be found for whatever grain might be offered for sale, and to see that a fair price was offered for this grain. If they compelled some small farmers to till 25 per cent., where would they get the horses, the instruments, manure and seed. Under the present circumstances the only scheme possible was to pay farmers a price for their grain, and that would remunerate them for their work. The Government had arranged that the subsidy would be sent direct by post to each farmer, and it could not be said by anybody that the farmers had not got the benefit of the subsidy. He had proof that the farmers had got every single penny of the subsidy on cattle exported from this country.

The resolution was put and declared lost on a show of hands.

THE ELECTIONS.

Mr. de Valera, President of the Executive Council, was re-elected president without a contest.

Messrs. S. T. O'Kelly, Free State Minister for Local Government, and Mr. P. J. Ruttledge, Minister for Lands and Fisheries, were re-elected vice-presidents. Hon. secretaries, Messrs. Gerald Boland, T.D., and Oscar Traynor, T.D.; hon. treasurers, Dr. Ryan, Minister for Agriculture, and Miss Margaret Pearse.

[Mr. de Valera's address will be found on Page 7.]

A resolution from Galway asking the Government to decentralise housing and other works and appoint a Resident Executive Officer to administer them, and that Irish stone be used, was adopted.

It was resolved that legislation be introduced declaring a general election day a general holiday.

The meeting adjourned until 10.30 this morning.

FREE PATIENTS IN HOSPITALS.

DAIL STATEMENT DISCUSSED.

FROM OUR OWN CORRESPONDENT.

CORK, Tuesday.

Reference to a recent discussion in the Dail was made at a meeting of the Committee of Management of the North Infirmary, Cork, to-day, at which Dr. M. Cagney presided.

Alderman Horgan said that Deputy Murphy had stated in the Dail that certain hospitals in receipt of "Sweep" money were evading their responsibilities and denying admission to people who could not afford to pay. Mr. Murphy, he said, could only be referring to an hospital in or around Cork. He (Alderman Horgan) understood that the complaint did not apply to the North Infirmary, but it was just as well that the public should be informed that that infirmary catered for people who could not afford to pay.

Mr. Hurley said that he had obtained from Deputy Murphy the name of the hospital to which he had referred, and he could assure the Committee that it was not the North Infirmary. He wished to make that statement on behalf of Deputy Murphy.

The Chairman said that the figures showed that for the present month, of 122 patients admitted, 73 were free. That, he thought, showed that they were not the hospital concerned in the rejection of those people. In the X-ray department, of 158 patients treated, 90 were free.

TABLES TURNED.

FARMERS PLEDGE SUPPORT TO PRESIDENT.

FROM OUR CORRESPONDENT.

CARRICKMACROSS, Tuesday.

A meeting under the auspices of the National Farmers' and Ratepayers' League was convened for to-night by private circular, and a large number of farmers responded. The organising secretary and the president, however, failed to make an appearance, and after a wait of two hours the gathering decided to hold a meeting on their own.

Mr. Edward Kelly, vice-chairman of Monaghan County Council, was voted to the chair.

Thomas Daly, Bocks, proposed a resolution congratulating Mr. de Valera and his party on their firm stand on behalf of Irish farmers, and pledging unstinted support.

The resolution was carried, and conveyed by telegram to President de Valera..

SCOTTISH SILKS' CASE.

LIQUIDATORS' CLAIM AGAINST DIRECTORS.

A debate opened in the Court of Session, Edinburgh, yesterday, on pleadings in the civil action brought by the joint liquidators, Mr. Stanley J. S. Adamson, of Glasgow, and Mr. Harry Sharp, of Manchester, against the directors of Scottish Amalgamated Silks, Ltd., the £2,000,000 combine that went into voluntary liquidation. The action was for payment of £231,157 in respect of alleged loss, injury and damage.

The defenders are Frederick Alfred Tomlinson, of Colwyn Bay, who was chairman of the company; John Morison, of Largs; George Shanely Coats and Seton Veitch Coats, of Paisley; Duncan Wilkie, of Glasgow; Joseph Johnstone, of Rutherglen; James Sutherland, of Bothwell; Robert C. Hannay, of Ringford; Alexander Young, of Worthington, near Wigan; and Leslie Wilson and Robert Galloway, both of Glasgow, the two last named being sued as executors-designate of George L. Wilson, who was formerly a director.

The liquidators alleged that statements false in a material sense were made in the prospectus relative to the acquisition of Broad Mills, Broadbottom, near Manchester, and that payments to the extent of the sum sued were made in respect of it and its stocks without receiving any consideration in return.

It was alleged that payments were made in respect of Broad Mills without any inquiry as to the capacity of the Clyde Investment Trust Company to implement certain contracts.

The defenders all denied the allegations.

They explained that, as a result of the acute depression in the textile industry, which set in shortly after the flotation of the company, the market value of Broad Mills rapidly declined to a small fraction of the sum contracted to be paid for it, and they contended that the sum sued for was thus grossly excessive.

DUBLIN DISTRICT COURT.

MOUNTED FOOTPATH.

MOTORIST'S LICENCE SUSPENDED.

(BEFORE MR. HANNAN.)

Frank Joyce (32), a cattle dealer, of Leenane, County Galway, was accused of being drunk when in charge of a motor car in Upper Drumcondra road, Dublin, on October 27th last. He was further charged with driving recklessly.

Evidence was given that the car mounted the footpath and struck a lamp-post. Mr. Hannan dismissed the first charge, and imposed a fine of £5 on the second charge. He also ordered that Joyce's licence should be suspended for twelve months.

GLASS-BREAKING CHARGES.

Charged with breaking a pane of plate glass, value £1 15s., in the door of a motor car in Upper O'Connell street, Dublin; smashing two panes of plate glass, value £3 2s., on the frontage of the Savoy Picture House, and breaking another pane of glass, value £4 15s. 7d., in a neighbouring bookshop, William Daly (28), of no business and no permanent addre was remanded in custody until Friday.

A FORFEITED LICENCE.

(BEFORE MR. LITTLE.)

Wallace Bruce Robinson, who described himself as an American citizen, was summoned by Inspector Flanagan for knowingly suffering women of bad character to be in his refreshment house at 16 Parnell square, Dublin; allowing drunken and disorderly persons to remain on the premises, and permitting quarrelsome and disorderly conduct.

Mr. Little convicted on certain of the counts, and ordered that Robinson's licence should be forfeited, and imposed fines totalling £21.

Mr. J. N. Wheeler (instructed by Mr. M. J. K. Dore) appeared for the defence.

THIRTEEN MEN RESCUED FROM MINE.

Thirteen men were rescued last night from the Boldon Colliery, near Sunderland, where they had been imprisoned by a fall which had emitted a serious escape of gas.

VISIT OF PRINCE OF WALES.

ACTION OF PUBLIC BODIES.

THE visit of the Prince of Wales to Belfast on November 16 continues to be discussed at the meetings of public bodies throughout the country.

At the meeting of the Warrenpoint Urban Council, Mr. F. P. Connolly, J.P. (Chairman), presiding, Mr. Fitzsimons said that the visit of the Prince was nothing but "a political stunt" by a certain section of the community, and he moved that they pass to the next business and not entertain the matter at all.

Mr. O'Hagan seconded the motion, and said that the Council had a resolution on their books not to discuss anything political or sectarian.

Mr. Gordon said that he could not see that this was a political move in any way. He moved that a resolution of welcome be presented.

Mr. Pedlow seconded.

Mr. O'Hanlon said that if they passed the resolution there they would be subscribing to the sentiments of Lord Craigavon, and no Catholic could do that.

The Chairman—Do not bring in religion or politics. I will not stand it.

Mr. Fitzsimons—The Prince is coming over to put the seal of partition on for ever.

Mr. Caulfield—The Prince would get a welcome from every Catholic if he was coming over to perform a national ceremony.

Mr. Green said that they were all anxious to attract English visitors to Warrenpoint, and now when the Prince was coming to open the Ulster Parliament, as the representative of England, they objected.

Mr. Fitzsimons appealed to his fellow-members not to sell the birthright of their country to any foreign country.

On a poll, the Chairman and five Unionists voted for the amendment, which was carried by a majority of one.

A HOLIDAY.

Ballymena Urban Council decided to grant its employés a day's holiday, with pay, on the occasion of the Prince's visit, and recommended traders and business firms to grant a holiday also.

Enniskillen Guardians at their meeting yesterday decided to grant their officials a holiday on the occasion of the visit of the Prince of Wales to Belfast.

Lurgan Urban Council at its monthly meeting decided to give all its employés and workmen a holiday on November 16, on the occasion of the Prince's visit to Belfast. The Council asked the employers and shopkeepers in the town to co-operate and have the day a general holiday in Lurgan.

Ballycastle Urban Council at its meeting declined, by six votes to three, to adopt a resolution of welcome to the Prince.

The Chairman (Mr. John Clarke, Nationalist), who moved the rejection of the motion, said that if the Prince was coming to open a Parliament for all Ireland he would certainly join in extending a hearty welcome.

Mr. Scarlett (Unionist) held that in Northern Ireland the laws were just and fair to all.

The Chairman—Look at the example of just and fair law when Catholics were stoned.

Mr. Scarlett condemned the outrages referred to, but held that the laws were just. They were all content to live in Northern Ireland, and, as far as he could see, there was not much inducement at present for anyone to cross the border.

At a later stage it was agreed to ask the Tourist Development Association to invite the Prince to visit the beauty spots of Northern Ireland and the Free State during the coming summer.

ARMAGH COUNCIL.

At the monthly meeting of Armagh City Council, Mr. T. McLaughlin, J.P., C.C., presiding, Mr. P. J. McGarvey proposed, and Mr. Seamus O'Reilly seconded, the following resolution, which was passed by ten Nationalist votes to five Unionist:—

"That this Council decline to associate themselves with any address of welcome to the Prince of Wales on the occasion of his visit to Belfast for the opening of the Parliament Buildings at Stormont, as we consider the object of the visit is to solidify and perpetuate the partition of Ireland; and that a copy of this resolution be forwarded to the Minister of Home Affairs."

Mr. McGarvey said that the Council had no complaint against the Prince of Wales, who was generally acknowledged to be a good sportsman and an estimable character; but on this occasion he was being exploited by the Prime Minister of Northern Ireland in the interests of politics and sectarianism.

Mr. O'Reilly said that he regretted that the object of the Prince's visit was to set up an institution to keep the people divided.

The Chairman said that, in his opinion, the Catholics of the six counties could not be persecuted more than they had been since the establishment of the Six County Parliament, and if the Government went any further in their persecution he honestly believed that the British Government would be forced to step in.

IN THE FREE STATE.

The Listowel Urban Council, on the motion of Mr. E. J. Gleeson, adopted the resolution of protest forwarded by Sinn Fein Head quarters, Dublin, in connection with the visit of the Prince of Wales to Belfast.

The resolution also was adopted by the Carrickmacross Urban Council and the Letterkenny Urban District Council.

A GENERAL HOLIDAY.

The Governor of Northern Ireland has expressed the wish that, wherever possible, Wednesday, November 16, should be celebrated as a general holiday throughout Northern Ireland in honour of the visit of the Prince of Wales.

The Northern Ministry of Education announces that a special holiday may be given on November 16 by all schools recognised by the Ministry.

AUSTRALIAN NAVAL PAY "CUTS."

FROM REUTER'S CORRESPONDENT.

MELBOURNE, Tuesday.

A protest meeting against the reduction of naval pay, under the Financial Emergency Act, was held to-night by two hundred ratings of the Royal Australian Navy, who walked ashore from the warships moored at Prince's Pier. The officers have urged the men not to do anything to suggest a mutiny, but some of the spokesmen of the sailors have threatened that, unless their grievances are remedied, definite action will be taken by some three thousand ratings who are affected by the pay cuts.

After they had discussed their demands and formed a welfare committee this evening, the ratings were induced by their leaders to return to their ships, which are due to sail for Jervis Bay in the morning.

To-night's action is the culmination of the demand by the sailors for the restoration of a portion of the amounts by which their pay has been reduced. It is stated that further meetings of the Welfare Committee will be held on Friday afternoon on the arrival of the ships at Jervis Bay.

DUBLIN CIRCUIT COURT.

DRUNK AT THE WHEEL.

CONVICTION AFFIRMED.

(BEFORE JUDGE DAVITT.)

Joseph Scollen, Victoria road, Clontarf, appealed from a conviction and sentence of one month's imprisonment imposed on him in the District Court in May last, on a charge of being drunk while in control of a motor car at the junction of Kildare and Nassau streets in May last.

Mr. Clarke (instructed by the Chief State Solicitor) represented the respondent, and Mr. A. E. Corbett (instructed by Messrs. Bradley and Son) appeared for the appellant.

Sergeant O'Sullivan, Pearse street Station, in evidence, said that if he had met the appellant on the street he would have arrested him for being drunk.

Cross-examined, the Sergeant said that Scollen was walking in a zig-zag manner.

Inspector Dunleavy said that he saw Scollen at 3 o'clock on the morning of the accident. He had been involved in a collision with another motor car. Scollen smelled of drink and made rambling statements. His condition was due to drink.

To Mr. Corbett—He did not present the appearance of having been suffering from shock.

Arthur Leopold, night porter in the Kildare Street Club, said that he would rather swear that Scollen was sober than that he was drunk. He seemed more excited over the ladies who were in the car than anything else.

Joseph Scollen (the appellant) said there were three ladies in the car. His head and leg were injured in the collision with the car, which approached from Grafton street.

"When the police sergeant came on the scene," said the witness, "he asked: 'Who are the moths?' I replied: 'You are making a mistake. I do not wish the ladies to be referred to as moths.'"

Cross-examined, the appellant said that he did not refuse to give his name and address, and that he was quite sober at the police station. He had asked to have Dr. Burke, of Clontarf, and when told that he was not available he said that any doctor would do.

Affirming the conviction, Judge Davitt said that there was no medical testimony offered as to the comparison between the effects of shock occasioned by the accident and the effects of drink.

RESIDENTS IN REVOLT.

DANCE HALL NUISANCE IN DRUMCONDRA.

Application for a dancing and music licence was made by Mr. Thomas A. White on behalf of the committee owning the premises 18 Claude road, Drumcondra. The application was opposed by the Guards and by a large number of residents in the road.

Mr. John Cusack (Messrs. Crowley, Bolger and Cusack), for the applicant, said that the premises were really a parish recreation hall, under the management of a committee, with the Right Rev. Monsignor Waters in charge. Games were played in the hall, and dances and concerts were promoted in aid of the funds of the Badminton and other clubs connected with the parish.

Guard Joseph Mahon (111D) gave evidence of noise caused by motor cars between 10 p.m. and midnight on the 22nd and 28th October outside the hall. It took fifteen minutes to start one car, and while it was hesitating about moving a man put his head out of a bedroom window close by and appealed to the driver to "take it away for God's sake." The witness said that he had seen men coming out of the dance hall and go to a motor car, then put bottles to their mouths and throw them on the sidewalk. He had seen ten or twelve bottles there later.

Mr. E. J. Kelleher, of 17 Claude road, in evidence, said that every week last year there were lines of motor cars three deep along the road at night, and drinking was taking place in them. He had seen one man who did not leave a car for an hour or an hour and a half, and who was apparently there for the purpose of supplying drink to men coming out of the hall. One night there was a fight in the hall, and it was continued on the street, with a mob gathered around.

Mr. Cusack said that the committee did not wish to have any controversy with parishioners. If the opposition were persisted in the application would be withdrawn; but he thought a music licence in connection with plays and concerts should be granted.

Eventually the entire application was withdrawn.

DUN LAOGHAIRE HOTEL LICENCE.

A new licence was granted to Mrs. Mary Coldwell, in respect of Ross's Hotel, Dun Laoghaire. When the application was made it was opposed by the Guards on the ground that there were already sufficient licensed houses in the borough, and by a "parishioner" and the Licensed Grocers' and Vintners' Protection Association on the ground that a new hotel licence was not required.

In his reserved judgment, Judge Davitt said that there was no doubt that in one sense there were sufficient ordinary licences in Dun Laoghaire, but Dun Laoghaire was in a peculiar position. It was not only a township; earnest efforts were being made to convert it into a first-class holiday seaside resort. There was hitherto only one big hotel with a licence, the Royal Marine—excellently managed and quite capable of accommodating all its own clients and customers—but he was satisfied that in the circumstances he was justified in granting a licence to Ross's Hotel. He was also satisfied that if any disadvantages resulted from his decision they would be more than offset by the advantages.

Mr. Martin Maguire, K.C. (instructed by Mr. C. B. W. Boyle), appeared for the applicant; Mr. Vincent Rice, K.C., and Mr. P. Cunniam (instructed by Mr. P. F. O'Reilly) for the Licensed Grocers' and Vintners' Association, and Mr. T. Clarke (Chief Solicitor's Department) for the Garda Siochana.

ALTERATIONS TO PREMISES.

(BEFORE JUDGE SHANNON.)

Michael Neville, 13 Dalymount, North Circular road, appealed against an order of Mr Hannan, D.J., in the District Court, imposing a fine of £2 on a summons alleging a breach of the Corporation by-laws by making an alteration in the premises mentioned and erecting a shed at the rear without having lodged plans beforehand with the City Architect's Department. Part of the alteration consisted of converting the front parlour into a shop.

The Judge said that inasmuch as the building had not been erected under the Public Health Act, the appellant succeeded in that part of the case which referred to the construction of the shop. As to the construction of the shed, in regard to which several complaints had been made by residents in the vicinity, the order of the District Justice imposing a fine of £2 would be affirmed, and the appellant should pay £2 costs.

Mr. T. F. Burke, Assistant Law Agent, appeared for the Corporation, and Mr. Murnane (instructed by Mr. Gerald Byrne) for the appellant.

REFUSE COMPLAINT.

Patrick J. Gaffney, 49 Upper Gardiner street, appealed from an order of the District Justice, fining him £2 for having placed a quantity of house refuse on the public road in front of his premises, and leaving it there after he was requested to remove it by the sanitary authority on the morning of May 2nd last.

The Judge found that Mr. Gaffney had broken the law by putting the cardboard boxes filled with rubbish on the public highway, and affirmed the conviction, with £2 costs.

AFTER THE GERMAN ELECTION.

CHANCELLOR'S PUBLIC PRONOUNCEMENT.

FROM REUTER'S CORRESPONDENT.

BERLIN, Tuesday.

Now that the excitement of the election is over, all is quiet on the German political front, for the moment at least. The Papen Government is calmly awaiting the course of events when the Reichstag meets and is continuing with its declared policy, especially in connection with the reform of the Constitution. The Chancellor still has the confidence of President von Hindenburg, but is quite ready to resign if a better man can be found; for, as he told foreign journalists to-day, "persons do not matter."

A change in the leadership of affairs within the next few weeks is considered as quite possible, but it will make no difference to the policy which the present Government is pursuing.

VON PAPEN'S VIEW.

Chancellor von Papen was the guest at luncheon to-day of the foreign journalists of Berlin, and took the opportunity of making his first public pronouncement since the election.

His view of the result was, he said, that there had been a satisfactory increase of understanding of the Government's work. No party could now assume that it had a right to sole authority in Germany. The objects of the Government, as they had recently been explained, would be carried through unchanged. No nation was more in danger of being misunderstood than Germany, and he claimed that the action of the war victors, which had imposed many humiliations on successive German Governments, was to a great extent responsible for the general radicalisation in Germany and the acute internal position. Germany's central position in Europe meant that all her economic and political troubles affected the rest of the countries of Europe and most of the world. It must be emphasised that peace and order could not prevail in Europe until the German people had been guaranteed a peaceful and secure development. Germany must insist upon equality among the nations. She could not, fourteen years after the end of the war, still be kept in the *rôle* of the conquered.

"OUR ABSOLUTE RIGHT."

"We demand the same rights which all others have, not as an act of mercy, but as our absolute right," said von Papen. The Treaty of Versailles had brought no real peace, he added; it obviously did not desire to do so, for it did not even bear the name of a peace treaty.

"Neither by trickery nor by threat shall we consider ourselves bound for ever by the stipulations which were forced upon us. Our path, however, shall be the path of peaceful understanding, such as was followed in Locarno and continued in Lausanne. We shall follow it in order to establish in Europe those great principles, relying upon which we laid down our weapons in 1918."

The Chancellor concluded by declaring that Europe's economic life would never have peace until the great principles of equality and self-determination of the nations were recognised and carried out in all respects.

DUBLIN SAILINGS CANCELLED.

200 LABOURERS HAVE AN IDLE DAY.

Over two hundred labourers on Dublin quays failed to get a day's work yesterday, when cattle were taken away in consequence of the British duties. The lairages had been filled on Monday night and many men were engaged in feeding the animals.

When news of the tariffs became general it was apparent that the cattle would not reach England before the duties operated at midnight. Five sailings were cancelled and exporters endeavoured to get the cattle across the Northern border.

Cattle breeders and exporters believe that their trade will suffer irreparable damage by the new duties.

MASONIC ORPHAN BOYS' SCHOOL.

ELECTION OF PUPILS.

The Board of Governors met at the Schoolhouse, Clonskeagh, yesterday, when the report of the scrutineers of the ballot for the election of six pupils was read. It was unanimously resolved that the six candidates who obtained the highest number of votes be elected. Accordingly Samuel G. Henry (8,024), Douglas W. Morrison (7,539), George P. Holmes (6,861), Leslie R. W. McLean (6,545), Norman Ashwood (5,046) and John Newell (4,160) were declared duly elected pupils of the school.

VISCOUNT BYNG, FIELD-MARSHAL.

Yesterday's "Court Circular" announced that the King received in audience Field-Marshal the Viscount Byng of Vimy, when His Majesty handed to him his Field-Marshal's baton.

RECENT IRISH WILLS.

The Rev. Canon Henry Cameron Lyster, B.A., B.D., of 56 Wellington road, Dublin, formerly Treasurer of Ferns Cathedral, and Canon in Ferns Cathedral and Dean of Ferns, who died on July 30th last, left estate of the total value of £6,229, of which £2,733 is personal estate in England.

Dr. Cecil Orpin, M.D., of Strand House, Youghal, County Cork, who died on June 16th last, has left personal property in England and the Irish Free State of the value of £22,507.

Miss Sarah Maud Gibbs, of 14 Morehampton road, Dublin, who died on May 9th last, left personal estate in England and the Irish Free State valued at £4,346. The testatrix left, among other bequests, £150 to the Irish Church Missions, £100 to the Protestant Rest for the Dying,

PUBLIC AMUSEMENTS.

GAIETY THEATRE.
To-night at 8, Alick Hayes presents, by Arrangement with Gladys Cooper,
ISOBEL ELSOM
IN
"THE PAINTED VEIL,"
From the Novel by Somerset Maugham.
MATINEE SATURDAY AT 2.30.
NEXT WEEK—
PERCY HUTCHISON in
"THE GREEN PACK."
USUAL PRICES. NOW BOOKING.

OLYMPIA THEATRE.
6.45 ..... TWICE NIGHTLY ..... 9.
WILLIE LANCET and CO., IN A COMEDY SKETCH,
"LEAVE IT TO WILLIE."
3 CRICHTON BOYS, and BERYL EVETT, BETTY FIELDS, Comedienne; McRAE and LE PORT, THE "FLYING SCOTCHMAN," and ALL-STAR VARIETY.
Box Office, 11-4.30. 'Phone, 23292.

ABBEY THEATRE.
TO-NIGHT and FOLLOWING NIGHTS, at 8, MATINEE SATURDAY, 2.30. First Production of
"THE BIG SWEEP,"
A Comedy in Three Acts, by M. M. Brennan.
"A NIGHT AT AN INN,"
By LORD DUNSANY.
Booking at Theatre, 10.30 to 6.
Next Week: First Production of "Sheridan's Mills."

GATE THEATRE 'Phone—44045.
NIGHTLY, at 7.30, except Sunday and Monday. Micheal MacLiammoir and Meriel Moore, in "ROMEO AND JULIET."
Curtain up 8 sharp; descends 11.15.

METROPOLE.
CONTINUOUS ..... 2.0 to 11.0 p.m.
BILL BOYD
IN
"THE BIG GAMBLE."
DAILY at 2.25, 4.55, 7.25 and 9.45 p.m.
Also GINGER ROGERS and LYLE TALBOT, in "THE THIRTEENTH GUEST."

GRAFTON CONTINUOUS PERFORMANCE—2 to 11.
TWO EXCEPTIONAL PICTURES:
"HOBSON'S CHOICE."
The Famous Comedy Drama, and
"MEN LIKE THESE."
An epic of heroism of men in the submarine service.

CORINTHIAN.
CONTINUOUS ..... 3.0 till 11.0 p.m.
HENRY B. WALTHALL, AILEEN PRINGLE, LEON JANNEY, in
"SON OF MINE."
A Gripping Drama of Life Behind the Glamorous Veil of Hollywood.
Also TOM KEENE, MARION SHILLING and NICK STUART, in "SUNDOWN TRAIL."

THE QUEEN'S. 3.15 TO 11.
"CORSAIR."
With CHESTER MORRIS.
On the Stage:—Lorcan Bourke presents "SHOW OF SHOWS," a top-hole Revue in 10 scenes. Powerful Cast, including:—Tom E. Finglas, Frank O'Donovan, 10 Queen's Moonbeam Girls, Alex. C. Fryer, etc.

ALEXANDRA COLLEGE.
THE LADY ARDILAUN LECTURES
On
THE RENAISSANCE IN FRANCE,
By
SIR CHARLES GRANT ROBERTSON, C.V.O., TO-DAY (WEDNESDAY), at 4 p.m.
LANTERN ILLUSTRATIONS.
ADMISSION 2/-.

EXHIBITION OF PICTURES
By W. E. HORSBRUGH-PORTER,
At 7 STEPHEN'S GREEN,
NOVEMBER 1st to 12th.
OPEN 11 till 6. Admission 1/-.

THEATRE ROYAL.
6.45 ..... TWICE NIGHTLY ..... 9.0.
BILLY COTTON
AND HIS BAND, in Rhythm, Song and Dance.
Alan Martin and Claire Rulne, Horsbrugh Bros., Jimmy Campbell, The Thompson Sisters, Royal Kondo and Miss Hanako, Claire Solly,
MAX MILLER,
WINTER GARDENS.
TEA DANCES,
WEDNESDAYS AND SATURDAYS, 3.30 to 6.30.
GEORGE HORNSBY'S GRESHAM HOTEL ORCHESTRA.

THE MENACE TO THE CENSORSHIP.
HEAR
FATHER GANNON, S.J.,
AT
THEATRE ROYAL,
4 p.m. NEXT SUNDAY.
1/-, 2/-, 2/6 and 3/6.

PAVILION DUN LAOGHAIRE. 3.30 to 10.30.
NOT TO BE MISSED! TO-DAY—LAST 3 PRESENTATIONS OF PABST'S AMAZING FILM MASTERPIECE,
"KAMERADSCHAFT."
"Well worth the tram or train fare."—"Irish Times."
At 4.15, 6.37 and 9.10. Brilliant Programme.
TO-MORROW—"THE MAN I KILLED."
Monday—DOLORES DEL RIO, in "THE DOVE."

CAPITOL.
DAILY, 2 o'c. to 11 o'c., CONTINUOUS.
GEORGE BANCROFT
IN
"THE WORLD AND THE FLESH,"
With MIRIAM HOPKINS.
A Story that screams with the unleashed fury of human emotions.
A PARAMOUNT PICTURE.
On The Stage:
THE CAPITOLIANS and CAPITOL GIRLS. MARIE LAWTON. THE PENSLOWS. TAMBO and TAMBO. DAIMLER and EADIE. HAI YUNG with MISS YUTTA, and the TIENTSIN GLADIATORS.

SATURDAY SUPPER DANCES
EVERY SATURDAY, 8 TILL 12, AT
CLERYS BALLROOM.
CLERYS OWN BAND,
THE RHYTHMANIACS.
COVER CHARGE, 3/6. EVENING DRESS.
Tax 1/- extra.
SUPPERS—TABLE D'HOTE OR A LA CARTE.
TO-NIGHT.
BRITISH LEGION DANCE
(DUBLIN METROPOLITAN BRANCH BENEVOLENT FUND.)
DANCING 9 TILL 2 A.M. TICKETS 7/6.
TABLES MAY BE BOOKED AT
CLERYS RESTAURANT 'Phone 44886.

DUBLIN SKETCHING CLUB.
ANNUAL EXHIBITION,
MILLS' HALL, MERRION ROW.
OPEN 10.30 to 5.30.
ART UNION DRAWING AT 3 O'C. FRIDAY.
Admission ..... 1/-.

SAVOY.
WEEK-DAYS CONTINUOUS .....2 to 11.
RICHARD BARTHELMESS,
In
"ALIAS THE DOCTOR,"
With
MARIAN MARSH.
A DRAMATIC EXPOSURE OF A SURGEON'S SECRET.
SHOWING AT 3 o'c., 5.20, 7.40, 9.55.
Special limited engagement of the well-known Organist, Mr. F. J. BRIDGMAN, A.R.C.O., at the Mighty Savoy Organ
THE CHEERIEST SPOT IN DUBLIN,
THE SAVOY RESTAURANT.
MUSIC—OPEN TILL MIDNIGHT.

GOVERNMENT NOTICES

PAIRC AN FHIONN-UISCE
(PHŒNIX PARK).
PHŒNIX PARK ACT, 1925.
(No. 31 of 1925).

I, the Commissioner of the Gardia Siochana, and we, the Commissioners of Public Works in Ireland, under and in pursuance of the powers vested in us, respectively, under the above Act, and of all other powers us thereunto enabling, do hereby declare that the Main Gate of the Phœnix Park will be closed to vehicular traffic on Friday, the 11th November, 1932, between the hours 10 a.m. and 1 p.m., on the occasion of the Commemoration of Armistice Day.

(Signed) EOIN UA DUBHTHAIGH.
(Seal of the Commissioners of Public Works in Ireland.) P. J. RAFTERY, A/S Runai.
Oifig Oibreach Puibli, Baile Atha Cliath. 32/C 5128.
Dar Data an 19adh la de Deire Fomhaire, 1932. W.H.Co.

DEPARTMENT OF LOCAL GOVERNMENT AND PUBLIC HEALTH.
PUBLIC HEALTH ACTS, 1878 TO 1931.

The Minister for Local Government and Public Health hereby gives notice that he has instructed Mr. James MacLoughlin, B.L., Local Government Inspector, to hold a Sworn Inquiry into certain matters in relation to the management of Dean's Grange Burial Ground, especially as regards arrangements for the care and maintenance of graves, arising out of the auditor's report on the audit of the accounts of the Dean's Grange Joint Burial Board for the period ended the 31st March, 1931, and that such Inquiry will be held at the Town Hall, Blackrock, on Wednesday, the 23rd November, 1932, at the hour of 11 o'clock a.m.

Any person interested in the subject of the Inquiry may attend and give evidence.

By Order of the Minister for Local Government and Public Health.
E. P. McCARRON, Secretary.
Department of Local Government and Public Health,
Custom House, Dublin.
9th November, 1932. W.H.Co.
32/C 5131.

LEGAL NOTICES.

STATUTORY NOTICE TO CREDITORS.
REVEREND ANTHONY JOSEPH GROGAN, late of Number 7 State street, Manhattan, New York, Catholic Clergyman, Deceased.
All persons having claims against the estate of the above-named Deceased, who died in Dublin on 24th August, 1930, are required to furnish particulars to the undersigned Solicitors for the Administrator before the 7th December, 1932, after which date the Administrator will distribute the assets.
Dated, 31st October, 1932.
A. O'HAGAN AND SON, Solicitors, 9 Harcourt street, Dublin.

The Irish Times.

WEDNESDAY, NOVEMBER 9, 1932.

NEWS SUMMARY.

IRELAND.

At the Ard Fheis of Fianna Fail Mr. Sean T. O'Kelly, Free State Minister for Local Government, said that they were prepared for any fight they may have to face. A proposal to establish a central bank was adopted.—(Page 5.)

The Free State subsidy on creamery butter will disappear as from to-day. This announcement was made at Government Buildings, Dublin, last night.—(Page 7.)

A number of questions about tariffs appear on the Order Paper for to-day's sitting of the Dail. Mr. Blythe will ask about the Emergency Fund.—(Page 8.)

The effect of the new British tariffs was felt at all the fairs and markets held in the Free State yesterday. Prices fell, and large numbers of stock remained unsold.—(Page 8.)

Addressing the delegates of the Ard Fheis of Fianna Fail in the Mansion House, Dublin, last night, Mr. de Valera delivered a warning to gunmen. "We stand for free speech and democratic rights," he said. "The present Government is not going to permit any section of the people to take upon themselves duties that interfere with the function of Government." Mr. de Valera added dramatically: "So far as this Government is concerned, the land annuities will never be paid."—(Page 7.)

The Minister for Local Government in Dublin has made an order dissolving the Wicklow Urban Council and appointing a Commissioner to take charge until a new Council has been elected.—(Page 8.)

After an appeal by the Dean of Down, a motion calling for "a more equitable proportion of clerical and lay representatives on the General Synod" was withdrawn at the annual meeting of the Synod of the United Dioceses of Down and Connor and Dromore, in Belfast, yesterday.—(Page 8.)

GREAT BRITAIN.

Mr. J. H. Thomas (Dominions Secretary) last night moved two resolutions approving the Free State Special Duties Orders of July 12 and November 7, and both were carried by large majorities in the House of Commons.—(Page 7.)

ABROAD.

Chancellor von Papen yesterday made his first public pronouncement following the German elections.—(Page 5.)

SPORTING.

At Wolverhampton yesterday Monte Fiume won the Staffordshire Handicap Steeplechase.—(Page 10.)

FINANCIAL.

London Stock Markets opened well, but prices lost early gains in many directions, especially among gilt-edged securities.—(Page 3.)

Rates in Lombard street remained easy. £240,000 in gold was taken for the Continent.—(Page 3.)

In Dublin the feature was the heavy bout of profit-taking in Guinness units.—(Page 3.)

The Next Move.

Mr. J. H. Thomas's statement confirms the significance of the new import duties which were announced yesterday; they spell the ruin of the Free State's vital trade. These crushing taxes will be maintained so long as the Free State Government refuses to pay the land annuities—in other words, so long as President de Valera holds office. The situation, therefore, is among the most serious that Ireland, in all her adversities, ever has faced. A country which lives on a single market finds suddenly that it has gone. To-day it is non-existent, and, alas! Mr. de Valera's "alternative markets" are equally non-existent. Moreover, the farmers' plight is aggravated by the Government's advice, always most confident when it is most in error. At the beginning of this dispute Mr. de Valera advised the farmers to keep their heads and their cattle. They kept, at least, their cattle, and to-day the national asset of a few weeks ago is a national encumbrance. It is a case of "there is no living with thee or without thee." After next Tuesday every head of cattle exported from the Free State will carry a British tax of 40 *per cent.* Sale on such terms means bankruptcy, but, if the cattle are kept in Ireland, they will deteriorate quickly, with the same result—bankruptcy. No other branch of agriculture offers any relief. Thirty *per cent.* will be the average tariff on the farmer's produce, and the utter loss of the Christmas poultry market will bring an unseasonable distress into thousands of rural homes.

When a party finds itself lost in a trackless and waterless desert it requires from its official guide some more helpful statement than a mere "We are lost and must make the best of it." To-day *Dáil Eireann* will turn expectant ears to the President of the Executive Council. It will demand from Mr. de Valera definite and practical proposals for the relief of the new situation. Such speeches as Ministers made yesterday at the meeting of the *Fianna Fáil* Party will not suffice. Even members of that party are dissatisfied with the Government's failure to keep its promises, and Mr. S. T. O'Kelly's artless astonishment at their discontent would be amusing if the country were in a mind for humour. Mr. de Valera's assurances of victory will not suffice; his call to further sacrifices will find no response in the nation's weary heart. "Subdue your appetites, my dears," said Mr. Squeers to his boys, "and you've conquered human natur'." In the Free State, as at Dotheboys Hall, such high exhortation will bring no balm to hungry stomachs. How does Mr. de Valera propose to prop the nation's falling trade, to help the unemployed, to save the almost desperate farmer, to prevent the increase of taxation to ruinous heights? How does he propose to collect the land annuities from empty pockets? If he foregoes their collection, how will he safeguard the farmer's title to lands on which hosts of landless men already are casting greedy eyes?

Mr. de Valera always has been conscientious about his "mandate." He said again yesterday that he would not allow himself to be forced beyond its limits, and he must be strictly loyal to this undertaking. His Government has brought the Free State to the edge of ruin, but at the last general election the country gave him no mandate for ruin. Under his existing mandate, therefore, Mr. de Valera is bound to produce immediately a constructive programme, which will nullify the disastrous effects of his economic war. If he unfolds such a programme, the country will consider it on its merits, without partisanship. If he has no such programme, the alternatives, so long as he remains in office, are these—a Free State technically in the British Commonwealth, but economically an outcast from it; and a twenty-six county Republic, which would be also an economic outcast from the British Commonwealth. Neither the outcast Dominion nor the outcast Republic could hope to be self-supporting or to furnish the barest means of life for its population. There is a third policy which Mr. de Valera steadfastly abjures, and will continue to abjure—that the Free State, keeping her pacts with England, shall return forthwith to her full economic partnership in the British Commonwealth. The door, as Mr. Thomas said yesterday, remains open. Since the present situation is impossible, the time surely has come when Mr. de Valera must invite the electors to make their own choice. Let him seek a new mandate from the country, and let him abide by the result of a free and unobstructed election. If a nation chooses to commit suicide, the blame is its own; but to compel a nation to commit suicide would be a gigantic crime.

France and Italy.

When some weeks ago M. Herriot, the French Premier, began to say nice things about Signor Mussolini and Fascist Italy, Europe rubbed her eyes in astonishment. M. Herriot represents the Radical-Socialist group in French politics—a group whose attitude towards Fascism might be compared with that of Sandy row towards the Roman Catholic Church. The sudden change of front, however, does not mean that M. Herriot has taken the *Duce* to his heart. It does mean that the game of European politics has taken a new turn. The French Foreign Office has its ear fairly close to the ground, and it realises that Italy, far from collapsing under the iron rule of Signor Mussolini, has become a Power that cannot be left out of the reckoning. Whatever may be thought of the Fascist methods, they certainly have been effective. Italy to-day is a transformed country, and her affiliations in the European concert have become a matter of the utmost importance to France. There have been many comings and goings of late between Berlin and Rome. Signor Mussolini has not hesitated to express his entire approval of Germany's stand on the disarmament question, and all competent observers of the political game have recognised for some time past that Italy was being thrown into Germany's arms. France has sought on every possible occasion to thwart Signor Mussolini's policy. She has pampered the Yugo-Slavs, and on more than one occasion there has been dangerous tension between Paris and Rome. France, whose guiding principle is *Realpolitik*, seems to have decided now to pay court to Italy. Negotiations have been resumed on the problem of naval strengths in the Mediterranean, and Mr. Norman Davis, the American delegate to the Disarmament Conference, has been acting as a mediator between the French and Italian Governments. An agreement between France and Italy would be welcomed nowhere more warmly than in London, and the British Foreign Office may be trusted to encourage it in every possible way. Of course, M. Herriot's gestures of good-will will not be misinterpreted by Signor Mussolini, who has no illusions in political matters. Probably, he will be ready to reciprocate French friendship on his own terms; and, if Paris offers him more than Berlin, a Franco-Italian *entente* may be arranged. International politics are a rather sordid business, in which altruism plays no part. National friendships are based solely on considerations of material gain; and, fourteen years after the Armistice, secret diplomacy still rules the earth.

"Rat Week."

"Rat Week" began in England on Monday, and throughout the country strenuous efforts are being made to combat the increasing depredations of rats. It is estimated that there are some 40,000,000 rats in England, and they do damage to the extent of millions of pounds every year. During "Rat Week" much is done to fight against the pest; but, according to officials of the Ministry of Agriculture, out of some 700 local authorities only about half show any interest in the problem during the remainder of the year. Nothing but steady and concerted action can solve the rat problem—if, indeed, it ever can be solved. Not only in England, but also in Ireland, rats abound. In the cities and towns they do serious injury to foodstuffs and property, and they act also as carriers of all sorts of diseases. From the earliest times rats have been recognised as the enemies of mankind; and, if everybody would decide to take "Rat Week" seriously, there is no doubt that much progress could be made. Dogs, traps and poison are the most effective weapons against the rat, and the local authorities in England are making extensive use of them all. In Ireland local authorities are slack. There is no popular zeal for the extermination of vermin, and some parts of the country are infested with rats. The days of the Pied Piper are past. Nowadays scientific methods must be adopted if any progress is to be made, and it is high time that people in Ireland should realise the damage that is being done to their property. It would be interesting to know how much money is lost every year through the activities of rats in Ireland. We are sure that the figure would run into hundreds of thousands of pounds.

An Empire's Voice.

The British Broadcasting Corporation's plans for a system of Empire broadcasting are now virtually complete. For the purposes of this system the Empire has been divided into five zones. The first includes Australia, New Zealand and the Pacific Islands. The Asiatic possessions constitute the second zone. In the third are East Africa and the Near East; the fourth comprises West Africa, the Falkland Islands and, possibly, South America, while the fifth zone covers Canada, the West Indies, Honduras and all places in their vicinity. A daily programme, lasting for two hours, will be despatched to every zone; and the B.B.C. hopes that in time every part of the Empire will receive a programme adapted to its own requirements. Short-wave transmission, of course, will be needed to reach districts so remote. Until the services are in full working order they will be entirely, as we understand, a matter for the B.B.C., which will finance them and will arrange the programmes. Later, however, the Dominions are expected to take a hand in the financing, when, of course, they will have a voice in the selection of the programmes. We hope that the Free State will not stand aloof. Ireland's exiles are scattered over every part of the world; no region of the Empire is without men who are hungry for contact with the country of their birth. It is not hard to picture how eagerly they would listen to Irish news or Irish music, which they seldom receive from the ordinary broadcasting stations. The cost of the service is unlikely to be large, and its power to sustain the kinship of exiled Irishmen with their motherland would be enormous.

BRITISH CABINET COUNCIL.

A Cabinet Council was held last evening in the Prime Minister's room at the House of Commons. It is understood that the meeting was chiefly concerned with disarmament.

A well-dressed, beautiful woman, who was found shot in a first class carriage of the Folkestone boat train, due to leave Victoria at 2 p.m. yesterday, and who died, was later identified as Fraulein Kostler. She was stated to be 23 years of age and an Austrian governess, who had been in England since Saturday. She had taken a ticket from London to Vienna.

COURT AND PERSONAL.

The King and Queen were present yesterday afternoon at the Adelphi Theatre, when a special performance of "Bulldog Drummond" was given in aid of King George's Pension Fund for Actors and Actresses.

The Prince of Wales will fulfil a number of engagements in Oxford to-day, and will lunch with the Vice-Chancellor at Worcester College. His Royal Highness will march in the procession to the new buildings of the Taylor Institution, which he will formally open; will visit Magdalen, where he took his degree, and will dine in the Hall with the President and Fellows.

The Prince of Wales is giving the use of the squash rackets court at Marlborough House to his fellow-members of the Marlborough Club, and the King, who is President of the Club, has given his consent.

The Duke and Duchess of York will visit Northampton on Thursday, November 17th, and will open the new School of Technology. Yesterday Their Royal Highnesses opened the new Civic Centre at Southampton.

Princess Marie Louise will preside at the annual meeting of the Friends of the Poor, on Tuesday, November 22nd, for which Lady Mary Morrison is lending her residence in Hawkins street, Belgrave square.

Viscount Lee of Fareham will preside at the dinner which will be given at the May Fair Hotel on Tuesday, November 22nd, in honour of the Marquess and Marchioness of Reading, by the members of the English-Speaking Union.

It is announced that a marriage has been arranged between George Lockhart, only son of the late Captain J. L. Wood and Mrs. Wood, The Hoo; Great Gaddesden, Herts, and Joan, elder daughter of Admiral Sir Lionel and Lady Halsey, Old Warde, Bedfordshire. Sir Lionel Halsey is Comptroller and Treasurer to the Prince of Wales.

The engagement is announced of Diana, eldest daughter of the Right Hon. Winston Churchill, M.P., and John Milner Bailey, eldest son of Sir Abe Bailey, Bart., K.C.M.G. It is expected that the marriage will take place shortly.

The marriage arranged between Captain Bernard de Robeck, M.C., Royal Artillery, and the Hon. Peggy Cunliffe will take place at St. Mary's Church, Headley, on Monday, December 5th, at 2.30 o'clock.

The engagement is announced between William King Lowe, eldest son of Mr. and Mrs. Lowe, of Paytoe Hall, Leintwardine, Herefordshire, and Ismay, younger daughter of Mr. and Mrs. W. J. Walpole, of Castlenode, Strokestown, Co. Roscommon.

Dr. J. J. Ryan, L.D.S.I., has left 65 Lower Leeson street for a few weeks.

Mr. James Owens has changed his address from 36 Lower Baggot street to 33 Upper Fitzwilliam street, Dublin.

Mr. Robt. Hughes has returned to his residence at Sutton, Co. Dublin, for one week.

Switzers are showing a new collection of Smart Black "Dressy" Coats in small sizes, with collars of Sable Squirrel, Moleskin, Ringtail Opossum, etc. The prices are very moderate.

Holmes' are showing a nice collection of Ladies' Fur-trimmed Coats All the new Autumn shades in small, medium, large and outsizes. Moderately priced. — Holmes', George's street, Dublin.

"Chilprufe" Underwear for Men, Women and Children. Selling better than ever.—Illustrated Catalogue post free. — Holmes, George's street, Dublin.

Old Gold and Second-hand Jewellery, highest prices given. Chancellor, 7 Grafton st.

Menapia, 22 Dawson street—Special display of nice Winter Coats, with handsome fur collars. Made in our own workrooms. Duty free, from 3½ gns.

Delightful Evening Gowns in the new crushed velvet and tulle just arrived at Slyne's, Ltd., 71 Grafton street.

PASSENGERS ON ROYAL MAIL STEAMERS.

Among the arrivals were:—Mrs. A. C. Bedworth, Miss Eileen Bedworth, Miss D. Poole, Lieut.-Colonel W. Knott, Dr. and Mrs. W. C. Alton, the Hon. Mrs. Cuffe, Commander R. Cooper, Captain and Mrs. T. Brown, Major L. Dorman, Colonel and Mrs. G. Giles, Captain W. Warren, Dr. and Mrs. R. C. Harris, Dr. and Mrs. G. C. Scott, Major W. L. Richards, Captain C. O. Stirling, Lily W. Blackie, M. Danton, C. Chadwick, D. J. Barry, M. J. Dunne, J. S. Barrett, S. Angel, S. Rosenthal, Herman Good, Miss J. A. Browne, Victor D. Dreuman, John Warren, Dr. Warren, H. Lambert, Miss Paddy FitzGibbon, Mr. and Mrs. Tony Sheehan, T. O'Reilly, Jack Arigho, and E. Lightfoot.

Among the departures were:—The Rev. and Mrs. W. P. W. Williams, James and Mrs. M. Hannigan, Professor and Mrs. E. P. McLoughlin, D. J. and C. O'Callaghan, the Rev. and Mrs. H. R. Hubard, the Rev. R. Lee Cole, Canon Rudd, R. C. Stuart, Captain W. R. Dixon, Captain W. L. Holt, Captain G. Gardner, Lieut.-Colonel R. R. Wynne, Captain and Mrs. L. C. Harrington, Major C. R. Watkin, Dr. and Mrs. R. C. Lenech, Captain and Mrs. W. Atkinson, Captain and Mrs. G. Robson, Dr. and Mrs. Draper, the Hon. B. Plunkett, G. Elliott, Mrs. Fogarty, Thomas Gorman, James P. Clancy, Joseph G. Wilson, Miss C. Murphy, A. H. Guilbride, Mrs. Simmons, Miss M. Anderson, R. M. McArdle, W. Wilkinson, W. M. Moyner, Lewis Crawford and W. Barthou.

PASSENGERS BY B. AND I. LINE, VIA LIVERPOOL.

Among the arrivals were:—Mr. Douglas Lovall, Mr. T. A. Young, Mr. R. Richmond, Mr. R. Stevenson, Rev. G. Waddington, Mr. R. J. Hunt, Mr. T. Maguire, Mr. R. Woolridge, Mr. R. Walker, Mr. S. Nuttall, Mr. W. A. Wadsworth, Mr. G. Wade, Major D. Phillips, Mr. S. Hudson, Mr. T. Harte, Mr. W. J. Kennedy, Mr. A. G. Raynor, Mr. H. D. Roberts, Mr. N. Barlow, Mr. T. Turnbull, Mr. T. Vigor, Mr. J. Hall, Mr. R. Price, Mr. T. Mumford, Mr. J. Hodgetts, Captain and Mrs. Law, Mr. T. Simpson, Mr. J. Walls, Mr. G. Pearson, Mrs. Appleton, Miss Pierse, Mr. T. Bowden, Mr. C. Yates, Mr. Y. W. Moore, Mr. J. A. Burns, Mr. C. Thompson, Mr. J. B. Craig, Miss Joynson, Mrs. H. Hayes, Mr. T. Sanderson, Mr. T. Ward, Mr. H. Brazier, Miss Appleton, Colonel and Mrs. Wylie Borum, Mr. G. R. Lidwill, Mr. J. McKeon, Rev. H. McCartney, Mr. R. F. G. Adams, Mr. T. Parkinson, Mr. T. Smith, Mr. and Mrs. J. Sinclair, Mr. and Mrs. Keogh, Miss E. Rogers, Mr. T. McLeod, Mr. D. H. Drakeford, Mr. T. Crennell, Mr. V. Marcus, Rev. Gerrard, Mr. Noel Massey, Dr. Seegar and Mr. J. Metcalf.

Among the departures were:—Colonel McCabe, Mr. T. Parkinson, Mrs. Taylor, Mr. J. Stobie, Mr. Jos. Reilly, Mr. J. P. Harkins, Mr. C. J. Moore, Mr. G. Morgan, Dr. A. V. Wood, Mr. G. M. Pearson, Mr. C. M. Hodgson, Mr. A. D. Comyn, Captain Davis, Dr. G. A. Moorhead, Mr. K. C. Green, Mr. T. Whitworth, Mr. D. O'M. Leahy, Mr. P. Maynard, Mr. P. F. Scanlon, Mr. C. McLoughlin, Mrs. Purcell, Father Ronayne, Mr. T. Hicks, Mr. T. Hanna, Mr. W. Holt, Mr. R. B. Davis, Mr. T. Moran, Mr. J. Taaffe, Mr. W. Owen, Mr. C. Murray, Miss McKim, Mrs. F. W. Byrne, Mr. J. F. Smyth, Mr. T. Widger, Father McGann, Mr. T. Beggs, Mr. E. R. Bryson, Mr. T. Dillon, Mr. J. Bilerker, Mr. W. McGill, Mr. P. Sullivan, Rev. Father Coppinger, Mr. T. Fox, Mr. J. Smith, Mr. T. Luscourt, Mr. T. Heffernan, Mr. W. Clarke, Mr. A. Milne, Mrs. Cunningham, and Mrs. Greenwood.

Tailored Hats for smart country wear, in all the new fabrics or from your own tweeds. Marleen, 31 South Anne street.

New Models and Materials for smart Winter Coats, Costumes and Knitwear. Moderate prices.—Mumford, 18 Suffolk street, Dublin.

Dun Emer Guild Carpets. See our windows. Millar and Beatty.

TO LADIES.—Elastic Stockings Belts and Medical Appliances, Artificial Silk Elast. Stockings, flesh, without seam, unnoticed with modern hosiery. Special department for ladies on first floor. Lady attendant—Fannin and Co., 41 Grafton street.

Davis & Co.—See our range of Fur-trimmed Coats. Best materials and skins only. Very special value offered this week.—45/6 Grafton street.

Hairdressing—Mr. P. Collins, 18 Duke street, has secured the expert services of Mr. J. Boyle. Rollaire and Gallia Permanent Waving are Specialities. 'Phone 45390.

WEATHER FORECAST.

General Inference.—An anti-cyclone over Scandinavia is moving east, and an extension of it over the British Isles is giving way. A depression over the Netherlands is moving West or North-West slowly, and a depression near Iceland is moving north-east. Occasional rain or drizzle will occur in eastern districts, and probably also in the extreme West and North-West.

North-West and South-West Ireland.—Light or moderate south-east wind; cloudy; local rain or drizzle; moderate temperature.

North-East and South-East Ireland.—Light or moderate south or south-east wind; cloudy; moderate temperature.

Sea Passages.—Irish Sea and St. George's Channel—Light or moderate easterly or variable wind; cloudy; local coastal mist; sea slight.

Dixon and Hempenstall. Barometers and Thermometers. 12 Suffolk street, Dublin.—(Advt.)

THE SUN.	TO-DAY.	TO-MORROW.
RISES	7.38	7.40
SETS	4.39	4.37
LIGHTING-UP TIME	5.39	5.37
HIGH WATER—DUBLIN.		
MORNING	8.41	9.25
EVENING	8.59	9.40

DIED AT HOWTH.

COMMANDER J. C. GAISFORD ST. LAWRENCE.

We regret to announce the death, in his 71st year, of Commander Julian Charles Gaisford St. Lawrence, R.N., D.L., which took place at his residence, Howth Castle, on Monday night. He had been in ill-health for over a year, the immediate cause of death being pneumonia.

Mr. Gaisford St. Lawrence was born on March 28th, 1862, being the son of Thomas Gaisford, of Offington, and Lady Emily St. Lawrence daughter of the third Earl of Howth. He was educated at the Oratory School and at the Royal Naval College. He left the Navy in 1887. Later he became Commander, R.N., on the Emergency List, and during the Great War was in charge of the Coast Defence of the Irish coast up to Greenore, and took a leading part in recruiting and other war works and charities.

In 1889 he married Bertha, eldest daughter of Francis Riddell, of Cheeseburn Grange, Northumberland. He was called to the Bar at the Inner Temple in 1891. In 1898 he succeeded his father, and resided at Offington, Sussex, until he came to Ireland in 1909. When in England he served on the West Sussex County Council for six years and on the Sussex Association for Territorial Forces, and was a J.P. He took a great interest in his farm, garden and library, and in local affairs.

In 1909 he succeeded to the estates of his uncle, the fourth Earl of Howth, and assumed, by Royal licence, the additional name and arms of St. Lawrence. On taking up his residence at Howth he employed Sir Edwin Lutyens to renovate and add to Howth Castle. He was J.P. and D.L. for County Dublin, and High Sheriff in 1916.

After the War he resided continuously at Howth Castle. He was a large giver to Roman Catholic and other charities, and took a great interest in unemployed ex-soldiers. He interviewed them personally and gave them help or work.

In his early days he was a keen cricketer, and in Warwickshire, Sussex and Ireland was always a keen rider to hounds. He enjoyed watching a first-class cricket match. He was also a keen fisherman, and was greatly interested in his garden, especially in the rhododendrons, for which Howth is famous. He effected great improvements in the estate, and put in many new rhododendrons. He was also much interested in his library, which he partly inherited from his grandfather, who was Dean of Christ Church, Oxford, and Regius Professor of Greek.

Mr. Gaisford St. Lawrence leaves three sons and four daughters. The eldest son, Thomas, who now succeeds his father, was born in 1890, educated at the Oratory School, Christ Church, Oxford, and the Royal Agricultural College, Cirencester. He was in the Special Reserve of the British Army, 1914-1920, and served in France with the 2nd Seaforth Highlanders from 1915 to 1917, and was acting Major at the close of hostilities. He served in the English Civil Service, 1920-'21, and became a Member of Lloyds in 1923. He was Private Secretary to Sir Ed. Stubbs, Governor of Hong Kong, 1924-1926, and Private Secretary and A.D.C. to Sir John Maxwell, Governor of Northern Rhodesia, in 1927.

The second son, Commander Stephen Gaisford St. Lawrence, R.N., married in 1929, and has one son.

The third son, Cyril, is a Major in the Royal Scots Greys. Mr. Gaisford St. Lawrence's third daughter, Cecily, married the eldest son of Mr. Stephan Grehan, of Clonmeen, County Cork.

SYNOD INCIDENT.

BISHOP BARS RE-OPENING OF CONTROVERSY.

FROM OUR OWN CORRESPONDENT.

BELFAST, Tuesday.

At the Down Diocesan Synod meeting this afternoon, when it came to moving a resolution in the name of the Rev. Herbert Lindsay thanking Archbishop Gregg and Archdeacon Kerr for their learned replies to Cardinal MacRory, the Bishop (Dr. Grierson) said he would ask Mr. Lindsay to yield to his wish and not move the resolution.

No one could admire more than he did, said Dr. Grierson, the work done by the Archbishop of Dublin and the Archdeacon of Dromore. Their letters remained unanswered, and to his mind that left them in possession of the field. He did not think it would be wise on the part of the Synod to re-open a controversial question. He, therefore, asked Mr. Lindsay to defer to his wish and not put the resolution.

Mr. Lindsay—Does your lordship distrust me?

Dr. Grierson—I don't distrust you. You have done valuable work yourself in matters of controversy.

Mr. Lindsay said he was not going to discuss the question. He was only moving the resolution.

Dr. Grierson—It is a matter of "Yes" or "No." Mr. Lindsay had his right to go on, but he asked him if he would defer to his wish not to proceed with the resolution.

Mr. Lindsay said that in deference to his lordship and the position he held he would yield.

Dr. Grierson—Thank you.

The motion was thereupon withdrawn.

OFFICE OF GOVERNOR-GENERAL.

"AN INTEGRAL PART OF THE TREATY."

Mr. Hannon (Conservative, Moseley), in the House of Commons yesterday, asked the Dominions Secretary if he could make any statement relating to the appointment of a Governor-General in the Irish Free State?

Mr. J. H. Thomas—Whilst I have no statement to make at the moment, the House is aware that provision for the appointment of a Governor-General is made in the Treaty, and is, indeed, an integral part of it.

COUNT McCORMACK'S DENIAL.

Yesterday Count John McCormack, who sang at Middlesbrough on Monday night, denied reports that he may be appointed Governor-General of the Irish Free State. "It is sheer, sheer nonsense," he said.

TO-DAY'S ENGAGEMENTS

Fianna Fail Ard Fheis — Mansion House, 10 a.m.

High Courts and Circuit Courts — Four Courts, 11 a.m.

Central Criminal Court, Green street, 11 a.m.

Dublin Board of Assistance—10.30 a.m.

Dail—3 p.m.

Dublin French Society—Russell Hotel, 5 p.m.

Lecture by Sir Charles Grant Robertson on the Renaissance in France—Alexandra College, 4 p.m.

Lecture by Signor Grossi—R.I.A.M., 8 p.m.

British Israel World Federation—35 Molesworth street, 3 and 8 p.m.

British Legion Dance—Clery's, 9 p.m.

AMUSEMENTS.

Gaiety Theatre—"The Painted Veil."

Olympia Theatre—"Leave it to Willie."

Abbey Theatre—"The Big Sweep" and "A Night at an Inn."

Gate Theatre—"Romeo and Juliet."

Metropole Cinema—"The Big Gamble."

Grafton Cinema — "Hobson's Choice" and "Men Like These."

Corinthian Cinema — "Son of Mine" and "Sundown Trail."

Queen's Theatre—"Corsair" and Variety.

Exhibition of Pictures—7 Stephen's Green, 11 a.m. to 6 p.m.

Pavilion Cinema, Dun Laoghaire—"Kameradschaft."

Theatre Royal—Variety.

Capitol Cinema — "The World and the Flesh" and Variety.

Savoy Cinema—"Alias the Doctor."

Dublin Sketching Club Annual Exhibition—Mills' Hall, Merrion row, 10.30 a.m. to 5.30 p.m.

DEATH.

KING—At his residence, Gosworth, Glenageary, Dr. J. C. King, late of Castlepollard. Deeply mourned. Funeral private. No flowers.

LONDON LETTER.

THE BRITISH CASE.

59 FLEET STREET, LONDON,
TUESDAY NIGHT.

Mr. J. H. Thomas spoke for nearly half an hour to-night when he asked the House of Commons to ratify the new Order made under the Special Duties Act. His speech was not a greatly impressive performance, but what it lacked in quality it gained in earnestness. It was somewhat diffuse, and Mr. Thomas fr

WHY THE NEW DUTIES WERE IMPOSED.

DOMINION SECRETARY'S STATEMENT.

BRITAIN MUST OBTAIN PAYMENT.

DOOR NOT YET CLOSED TO SETTLEMENT.

THE Dominions Secretary (Mr. J. H. Thomas), in the House of Commons last night, moved—

"That the Irish Free State (Special Duties) Order, 1932, dated the 12th July, made by the Treasury under the Irish Free State (Special Duties) Act, 1932, be approved."

He moved a similar motion in regard to the Order, dated November 7th, and both were carried by large majorities.

Referring to the necessity for the more recent Order, Mr. Thomas said that up to October 29 the total amount collected under the July Order was £674,000, or an average of about £44,000 a week, the explanation being that the Free State Government had given their people a bounty on cattle exports.

The receipts already indicated showed clearly that Great Britain was not likely, in present circumstances, to get the £5,000,000 due, and, therefore, it was their duty to adopt every means at their disposal to obtain it.

He did not close the door, even at this stage, but they could be no party to repudiation of agreements.

At a later stage in the debate Mr. Thomas said that the duty now imposed was not a punitive duty, and he added:—

"If the Irish Free State, in denying liability, can give a bounty to farmers to pay us under a 20 per cent. duty, why cannot they pay the bounty on a 40 per cent. duty?"

CIRCUMSTANCES DEPLORED.

Mr. Thomas said that the Government deeply deplored the circumstances that made this action necessary. He had already stated that the Government would welcome any and every opportunity for discussion or negotiation that would bring to an end this unfortunate dispute. He believed that the overwhelming mass of the people of this country, and the vast majority of the Irish Free State, considered, when the treaty between the two countries was made, that it marked the end of the political feud as between the two nations.

The British Government, being entitled under the agreement to above five millions a year, it was something of a shock to find the Free State repudiate their obligations. Reluctantly, the British Government came to the conclusion that the only means open to obtain the sum was to impose a tax on certain imports coming into this country.

YIELD OF DUTIES.

The effect of the imposition of the duties, of the Order of July 12, might be summarised as follows:—

The total amount collected up to October 29 was £574,000, or an average of about £44,000 a week. For the last four weeks the average receipts jumped to £74,000 a week. The explanation was that the Irish Free State, whilst denying their liability to us, whilst proclaiming to their people that they were not legally or morally liable, whilst saying that they intended to resist the action of the British Government, proceeded at once to give a bounty to their people for the exports to this country.

The receipts I have indicated, said Mr. Thomas, showed conclusively that we were not likely to get the £5,000,000, and, therefore, if we were justified by the verdict of this House in saying that we intended to get the money, it was our duty to adopt every means at our disposal to obtain it.

The British taxpayer should not be called upon to pay this amount. Had he withheld the new order he might have been accused of refusing the House the opportunity to discuss it. The Irish Free State had in various ways, by retaliatory duties, inflicted not only hardship, but inconvenience and unemployment, on this country. This was unfair. In coal and other commodities the retaliation of the Irish Free State had unquestionably adversely affected this country.

THE DOOR NOT CLOSED.

"If this House believes, as the Government believes, that the overwhelming masses of the people of the Irish Free State not only realise that these agreements were made on their behalf, and that it would be unwise, and even dangerous, to repudiate them, it will endorse these orders." (Ministerial cheers.) "We do not close the door, even at this stage. In taking these steps we say we will not be a party to the tearing up of agreements, we will not be a party to the repudiation of liabilities, and, however unpleasant it may be, or hard it may be, we believe that in the interests of this country and of the Irish Free State, the action we now take is the only one any people can honourably take." (Ministerial cheers.)

Mr. Morgan Jones (Liberal, Caerphilly) protested against the House being invited to take another very grave step in developing an economic war between this country and the Free State. "It is war," he declared. "There is no doubt about that. There are no shells except economic shells, and Mr. Thomas has already indicated that in this economic war, as in a more physical war, both sides are already beginning to suffer." This, he continued, was simply "pull devil, pull baker," in which neither side would give way one inch in regard to the fundamental problems that are involved. Where he asked, did Mr. Thomas suppose this was going to end? Was it not time for us to pause, rather than carry on in this futile kind of war? He could not conceive of a grave issue like this being so mis-handled in its initial stages as was this.

ONE OF THE TRAGEDIES.

While Mr. Thomas was very much to blame for the way in which he dramatised the situation in the early stages, he thought that throughout the controversy he had thoroughly believed his case. That was one of the tragedies of the problem, because the other side equally believed their case. He appreciated the objection to a representative outside the Empire sitting on the tribunal of arbitration, but he held that Mr. Thomas should either as an exceptional measure concede this point or else ask the Irish people whether they could not, as reasonable men, arrive at a settlement as a business proposition, rather than allow "this miserable quarrel" to drag on to the detriment of both sides.

Mr. Thomas asked Mr. Morgan Jones whether, although the Labour Government was responsible for the motion laying it down that all arbitrations within the Empire should be determined by an Empire tribunal, he now stood for Empire matters going outside the Empire.

Mr. Morgan Jones—As a very exceptional measure, it might be worth while to make the concession.

Major Hills (Liberal, Ripon) thought that Mr. Thomas had gone to the very limit of concession. The reference of Empire questions to an Empire tribunal was an essential point, which must not be given away. "I do not like to quarrel; I like to settle disputes in a reasonable way. It is we who have been reasonable, and the Irish people unreasonable," he added.

"PROHIBITIVE."

Sir Percy Harris (Liberal, Bethnal Green) regretted that the Government had thought it necessary to collect the land annuities through the machinery of the Customs. There was no doubt who paid these taxes. The farmer was being made to pay the money through the machinery of the Government. The new duties, he contended, would be prohibitive.

The original purpose of the bill, Mr. Thomas said, was to raise £3,000,000. The sum is now £5,000,000.

Sir Percy Harris—Does the Dominions Secretary believe that with a 40 per cent. duty this trade can go on?

Mr. Thomas—I want the country to know that this is not a punitive duty. If the Irish Free State, in denying liability, can give a bounty to farmers to pay us under a 20 per cent duty, why cannot they pay the bounty on a 40 per cent duty?

Sir Percy Harris—I maintain that this duty is prohibitive. One cannot help suspecting that behind this duty is part of the agricultural policy of the country. He suggested as a way out reference to a tribunal appointed by The Hague from jurists within the Empire.

Mr. Maxton (Labour, Bridgeton) said that not only had Mr. Thomas's financial estimate of the situation been wrong, but also his political estimate. He had expected that such a furore would be created that Mr. de Valera, with his insecure majority, would be speedily unseated, and the National Government get back to the old position. Mr. de Valera stood for an independent Irish Republic. Any Government taking power in revolutionary circumstances had a perfect right to cut off every arrangement relating to the past and to start with an absolutely clean sheet, agreeing only to those payments which it regarded as just. All that the Government was doing was to increase the bitterness between the two countries.

TWO IRISH VIEWS.

Mr. Cahir Healy (Nationalist, Fermanagh) said that the Government were shaking their fist in the face of their best customer. Mr. de Valera was supported by the best legal advice in Ireland. He did not know that Mr. Thomas had the support of the English Law Officers.

Mr. Thomas said that everything he had done was in full accord with the advice, not only of the present Law Officers, but of the late Law Officers, who were all satisfied that the claim was valid.

Mr. Healy said that that was the first he knew of the Law Officers having been consulted. The 1923 Agreement, he continued, ought to have been ratified, because it was an amendment of the Treaty, but not only was it never ratified, it was never published. What was there to hide in the 1923 Agreement? The fact that it was never ratified showed that not only was Mr. Cosgrave's Government anxious to hide it, but that the right hon. gentleman was aiding and abetting.

Mr. Thomas—You are challenging the integrity of Mr. Cosgrave, and I cannot allow the suggestion that he suppressed something to go without correction. It is unfair, and whatever our political views, we must do nothing to aggravate the difficulty in Ireland. Mr. Cosgrave went to an election on that agreement, and if the Opposition did not know how to conduct the election, it is not our business.

Mr. Healy, continuing, said that the Irish people resented coercion, and would gladly suffer. Up to the end of 1931 the balance of trade between the two countries was in favour of Great Britain, "and," he added, "it is not a wise policy to kill the goose that lays the golden eggs." (Laughter.)

Major Ronald D. Ross (Conservative, Londonderry) maintained that the people of the Free State never ceased in their aggression towards England, and even towards Northern Ireland. As one of Mr. Healy's constituents, he complained that Mr. Healy had never used his influence to secure fairer terms for his constituency, which suffered from Irish Free State duties. If Southern Ireland would only leave Northern Ireland alone, and try to behave rationally, everything in Ireland would be far better and happier.

Mr. W. Lunn (Labour, Rothwell) asked why the Government always wished to use the big stick. If we believed in the justice of our case—as he certainly

(Continued on next column.)

RAILWAY WAGE CUTS.

NO AGREEMENT REACHED.

MATTER REFERRED TO WAGES BOARD.

A FURTHER meeting of the negotiating committee of the Irish railways was held in Dublin yesterday, when the application of the Associated Irish Railway Companies for reductions in salaries and wages was again considered by the representatives of the railway companies and the Railway Trades Unions, but no agreement was reached.

The matter is being referred to the Irish Railways Wages Board for consideration.

The following are the terms of the railway companies' application:—

(a) Rates of pay of all grades embraced in the scheme of machinery of negotiation—*i.e.*, conciliation grades (excluding juniors); station masters and goods agents; male and female clerks (including those employed in the Irish Railway Clearing House) and supervisors whose rates of pay are fixed by agreement, to be reduced to the level of 15 per cent. below the rates in operation prior to May 9th, 1931, in two instalments as follows:—
  (1) A reduction of 10 per cent. to take effect from the commencement of the first full pay period following 26th November, 1932.
  (2) The further reduction of 5 per cent. to take effect from the commencement of the first full pay period following the 27th May, 1933.

(b) The differential of 10 per cent. between the rates of pay of Group 1 Companies and Group 3 Companies to be maintained.

(c) The revised rates of salaries to be rounded to the nearest £1, and the revised rates of wages to the nearest 6d. on the operation of each reduction.

RAILWAY SHOPMEN.

SETTLEMENT ARRIVED AT.

The failure of the Irish Railway Negotiating Committee to come to an agreement yesterday regarding the associated companies' demands for wage reductions was off-set later in the day by the announcement that an agreement had been reached between the Great Southern Railways Company and the trade unions concerned upon the question of the future conditions of the railway shopmen at Inchicore and Broadstone.

Details of the settlement will not be announced until certain matters of a minor character have been cleared up and until the unions have been in consultation with their members. It is understood, however, that the basis of settlement is essentially the same as that mentioned following the railway shopmen's meeting on Sunday last.

Upwards of 1,900 men were affected by these negotiations.

A meeting of the engineering group in the Dublin Trades Union Council was held last night.

Complaints regarding the importation of labour and the non-payment of trade union rates on Government and municipal contracts were referred to the Executive Committee.

The unions represented were the Associated Smiths, Irish Engineering Industrial Union, Amalgamated Engineering Union, Irish National Union of Woodworkers, National Amalgamated Furnishing Trades Association, and the Irish Transport and General Workers' Union.

Mr. J. J. Bell presided.

CASE FOR RAILWAYS.

INTERVIEW WITH DEPUTIES.

A deputation of the Bray branch of the Railway Employés' Protection Association, consisting of Messrs. E. Byrne, M.C.C., chairman; W. O'Donovan, stationmaster, Bray, and James Murphy, hon. secretary, waited on The O'Mahony, T.D.; Mr. Seumas Moore, T.D., and Mr. J. Everett, T.D., at Leinster House yesterday to bring before the notice of the County Wicklow Deputies the plight of the railways. They pointed out that so far as County Wicklow was concerned the railways were the biggest employers of labour and that they paid to their stations' staffs £50,249 per annum in wages and £3,841 in rates and taxes. In Bray the wages paid by the railway company was £37,316 per annum, and 1,200 persons were employed. The staff in Bray had been considerably reduced in the last few years, and there was a loss in wages of approximately £15,000 per annum.

The Deputies promised that the case made by the deputation would receive their earnest consideration.

PROTEST FROM MULLINGAR

At a mass meeting held in Mullingar under the auspices of the Dublin District Council of the National Union of Railwaymen a resolution was passed protesting against the threatened wage cuts and worsening of the conditions of service.

(Continued from previous column.)

did—we should have accepted Mr. de Valera's suggestion as to the type of tribunal to which the dispute could be submitted.

MR. THOMAS'S REPLY.

Mr. J. H. Thomas, replying to the debate, said that both Mr. Lansbury and Mr. Lunn were parties to the proviso at Geneva that Empire differences were to be referred to an Empire tribunal, and they were not entitled to go back on that. We intend, he said, to obtain the money. We believe that legally and morally we are entitled to it. We are not going to cut the loss. That talk can be cut out. We repeat our desire to submit the matter to arbitration, but it must be to a tribunal within the Empire. In the present position we see no alternative to our proposals.

Mr. Lansbury declared that he still wanted an Empire tribunal, but if that could not be obtained he was not for starving thousands of people here and in Ireland.

Colonel Moore-Brabazon (Conservative, Wallasey) said that he regarded Mr. Thomas as a desirable member of the Government, but he lived a sort of Jekyll and Hyde existence. On other subjects he was admirable, but mention Ireland and his whole outlook changed. The duty would be absolutely prohibitive, and it would hit the small farmer in Ireland, probably the poorest folk in the United Kingdom. "I have differed from Governments before—but for that I might be sitting now on the Treasury Bench"—(laughter)—he added. "But I have never felt ashamed of the British Government as I do at the imposition of this penal duty."

MOTION CARRIED.

On a division the motion was carried by 256 votes to 37—Government majority 219.

A further motion comprising the Order dated November 7th was carried by 250 votes to 38—Government majority 212.

THE KING AND QUEEN AT THE ADELPHI THEATRE.

The King and Queen, attended by the Dowager Countess of Minto and Lieutenant-Colonel Reginald Seymour, honoured with their presence the special performance in aid of King George's Pension Fund for Actors and Actresses which was given at the Adelphi Theatre yesterday afternoon.

UNITED STATES AT THE POLL.

NO SIGNS OF APATHY.

ROOSEVELT LEADS AT THE START.

"FRAUDS BUREAU" GETS MANY COMPLAINTS.

Latest. — Mr. Hoover's assistant campaign manager has conceded the loss of New York State to Mr. Roosevelt.

This gives Mr. Roosevelt 47 electoral college votes, New York State having the highest representation in the college of any State.

Mr. Roosevelt is at present ahead in twenty-five States, commanding 284 electoral votes, while Mr. Hoover is ahead in seven States with 88 electoral votes.

The Republican "Herald-Tribune" concedes the election of Mr. Roosevelt.

PRESS ASSOCIATION FOREIGN SPECIAL.
NEW YORK, Tuesday.

AMERICA put an end to-day to all stories of a "dull" Presidential election by recording everywhere one of the heaviest polls known.

In many parts of the country the voting promised to surpass the record of 1928. The early returns from the smaller towns follow the lines expected.

President Hoover led throughout the day in Pennsylvania, Massachusetts and Kansas, while Governor Franklin Roosevelt was ahead in the Southern States. It was very soon known that the Democrats had polled heavily in Missouri and Alabama.

Governor Roosevelt slept late this morning, and took his breakfast in bed. Then he made a tour of his estate in his car, which is equipped with special hand controls permitting him to shift the gears without using his feet. The Democratic candidate is recovering from infantile paralysis affecting his legs. He voted at the little town hall at Hyde Park, New York, and then set out for New York City.

President Hoover, on his way to Paloalto, where arrangements have been made for him to ride in an open car at the head of a procession, declared that throughout the campaign he had been the subject of "unceasing misrepresentation by the Hearst Press."

Al. Smith, Democrat candidate, who went down to Mr. Hoover in the last Presidential election, was wearing his famous brown bowler hat when he went to the polling booth, accompanied by his wife. On leaving the booth, he said that he was impressed by the sight of girls working at the polls now, whereas formerly men only were engaged.

Mr. John D. Rockefeller, junior, voted early, but said "I forget" when questioned as to his decision.

The Election Frauds Bureau of Mr. Hoover's Engineer Committee received thousands of reports of alleged frauds at the poll ranging from intimidation to jostling of voters to prevent them recording their votes. During the first hour the complaints were received at the rate of ten a minute. The chairman of the bureau had received 10,000 complaints up to 1 p.m. Though a number of arrests were made there were no serious disturbances.

A DILEMMA.

The large twenty by twenty-nine inches voting papers of Camden, New Jersey, early threatened to fill the boxes, and an emergency measure had to be decided on. Many requests were made to the Supreme Court Judge, who gave authority to the City Clerk to open the boxes, push down the papers, and then lock them again.

The crush of early voters in Oklahoma City was so great that some of the stations were locked for a time in order that it might be possible to cope with the crowds. Incomplete returns from nineteen cities show: Roosevelt 948, Hoover 563.

At Nall River, Massachusetts, fifteen voters and a policeman found themselves suddenly lying in a basement of a polling station, with a red-hot stove hanging precariously over their heads, when a portion of the floor of the station collapsed. Though they were not badly hurt, the voters were bruised by tumbling on one another, but the policeman calmed them all and helped them to clamber out to safety.

TREMENDOUS INTEREST.

The tremendous interest of the American public in the election is also shown by the following:—

Detroit—The heaviest polling in the history of Michigan is indicated.

Columbus, Ohio—The heaviest vote in the history of Ohio is indicated.

Chicago—Despite drizzle the people of Illinois are piling up a "record" vote.

Kansas City—The streets were clad with snow, but the booths were crowded out.

Philadelphia—Voting throughout Pennsylvania was heavy, but there were no disturbances. More than 200 complaints of "fraud" were received at the Roosevelt Committee headquarters in the first three hours of the polling. The leader of the Democrat cause in Philadelphia declared that he would ask the courts to impound all the ballot boxes in the city.

Indianapolis, Indiana—The sky was fine and clear, and nearly all citizens were out to record their votes. At Indiana Harbour two men were arrested and a hundred others ordered to leave the State until after the election.

Among the more amusing sidelights of the election day, the following are samples from various States:—

New York—The Democratic headquarters, Hotel Biltmore, though not crowded so far (3 p.m. local time), is busily engaged in cleaning up in preparation for Governor Roosevelt's arrival there this evening. Press rooms have been reserved to accommodate 200 newspaper representatives. The Press Association correspondent was told—"Every Press concern in the world seems to want to have its representatives here to-night."

Warm Spring, Georgia, hidden in the South-West Georgia hills, is more interested in the election than most places of its size. Governor Roosevelt first made it famous by visiting it regularly to take his rests there. The Warm Spring's Foundation is also here—an institution under Governor Roosevelt's leadership, which affords supervised treatment for infantile paralysis.

The polling in New York is so heavy that the voting machines have been recording one vote a minute since 6 a.m. Several polling stations are likely to remain open until nine this evening, or three hours after the official closing hour. Many thousands of New York voters, in a futile protest against Tammany, are voting for the Acting Mayor, Mr. McKee, for the mayoralty, although he is not a candidate. The Tammany candidate, who is certain to be elected, is the surrogate Mr. O'Brien.

MR. HOOVER GOES HOME.

"The turn in the economic tide has been so great that I felt justified in coming home to vote with you, my friends," said Mr. Hoover at a great reception at the City Hall, San Francisco.

A special ferry boat, surrounded by fireboats and police launches, took Mr. Hoover across the bay to San Francisco, while a salute of 21 guns thundered out from the shore and thousands of people cheered him in the streets.

EVADING THE NEW DUTIES.

CATTLE RUSHED TO THE NORTH.

BUSY SCENES ON THE RAILWAYS.

THERE was a big rush of cattle from the Irish Free State into Northern Ireland yesterday, and the Great Southern and Great Northern Railways were taxed to the utmost in providing special truck trains to carry the large consignments before the imposition of new duties at midnight.

From an early hour droves of cattle were being driven to railway stations throughout the Free State, and special trains were all loaded to full capacity. In districts near the border motor lorries were requisitioned to convey consignments by road.

Realising that their only chance to get rid of the beasts was by rushing them across the frontier into Northern Ireland before the duties came into operation, shippers immediately directed their attention to that outlet.

An abnormally large number of live-stock for this season of the year await shipment, because producers were holding back animals in the hope that the twenty per cent. tariff would not be continued and that a settlement would be found. Now that it has been doubled, their plight is described as desperate.

DUTY ON IRISH RACEHORSES.

EFFECT ON ENGLISH MEETINGS.

From to-day Irish entries to all race meetings in England will be affected by the duty that has to be paid on all racehorses brought into Great Britain from Ireland.

On any racehorse brought into England last night and registered at the Customs only twenty per cent. will have to be paid, but from to-day the duty will be forty per cent. Once the duty has been paid on any particular animal it is exempt from further duty, irrespective of the number of times it is transhipped between Ireland and England.

The owner of any racehorse on which only twenty per cent. duty has been paid previously is, however, now liable to a further twenty per cent. to bring the duty up to forty per cent.

MANX LEGISLATURE AND FREE STATE.

DUTIES ON FARM PRODUCTS.

Tynwald (the Manx Parliament) yesterday imposed duties on Free State agricultural products and live-stock, with the exception of butter, bacon, eggs and cream, in conformity with England. This step was taken in consequence of the excessive dumping into the Isle of Man which has taken place since England imposed the original tariffs. At that time the Manx Legislature did not impose duties, but since then there has been considerable agitation amongs Manx farmers, who have been unable to obtain anything but ruinous prices for livestock, while Irish goods have come in greater quantities than ever.

A petition of Manx farmers to the Deputy Governor suggested that Free State imports of live-stock should be prohibited altogether.

BUTTER SUBSIDY TO GO.

DECISION OF FREE STATE GOVERNMENT.

BY OUR POLITICAL CORRESPONDENT.

The Free State subsidy on creamery butter will disappear as from to-day. The Government are also contemplating changes in respect of other agricultural produce subsidies, and an important announcement in regard to them will be made shortly.

These facts were disclosed in the following official *communiqué* issued from Government Buildings yesterday:—

"The Minister for Agriculture announces that the present subsidies on exports of agricultural produce (except creamery butter) will be continued until a further statement on the subject is issued in the course of a few days.

"As regards creamery butter the present subsidy will cease to be payable on exports on and after to-day (November 9th).

"An announcement will be made in the immediate future indicating the Government's decision concerning creamery butter exports and home sales."

Mr. E. C. Semple, secretary of the Irish Creameries Association, commenting upon this announcement to an *Irish Times* representative last night, said that it proved that the Executive Council had been quite unprepared for this latest increase of the tariff barrier. There were only two courses open now to the Government of the Irish Free State—either to find new markets for their agricultural produce or pay the difference of the British tariffs on farming produce exported to England. He hoped that a satisfactory statement with regard to creamery butter would be forthcoming within the present week.

FROM "THE TIMES."

(BY SPECIAL ARRANGEMENT.)

DECLARATIONS OF M. HERRIOT.

M. Herriott has wisely followed up his visit to Madrid with some particularly friendly allusions to Italy in the speech he made at Toulouse, and again in a public statement on his return to Paris, remarks *The Times*. The visit of a French Prime Minister to Spain is a rare event, and there were too many obvious matters of importance pending between the two republics for foreign public opinion to remain convinced that M. Herriot's journey had no other object than to present the Legion of Honour to the Spanish President. It is precisely because foreign opinion has come to trust M. Herriot's policy, and to believe in his sincerity, that some surprise, not to say misgiving, has been caused by the French Government's decision to proceed with the building of the Dunkerque. It is twenty years since France laid down a capital ship.

The new French battleship is, according to the technical information received in this country, to be of 26,500 tons, with twenty-nine knots speed, and carrying nine thirteen-inch guns; but what matters most is that her size and her design cut across proposals for a drastic reduction in the tonnage of battleships, and her construction must have repercussions all over the world. It will certainly tend to sharpen competition in the Mediterranean. The French authorities have spoken of the Dunkerque as being a reply to the German pocket battleships of the Deutschland class of 10,000 tons.

Two more deaths were reported yesterday in the outbreak of typhoid fever at Denby Dale, Yorkshire. Both victims were men living in the district. The death roll in this area is now ten.

MR. DE VALERA WARNS GUNMEN.

FULL RIGOUR OF LAW WILL BE ENFORCED.

LAND ANNUITIES WILL NEVER BE PAID.

FREE SPEECH AND DEMOCRATIC RIGHTS.

DRASTIC action against persons found with arms in public, without authority, was foreshadowed by Mr. de Valera, President of the Free State Executive Council, in his address to the Ard-Fheis of Fianna Fail, in the Mansion House, Dublin, last night.

"We stood for democratic right in the past," he said, "and we stand for it now."

The Government, he added, was not going to permit any section of the people to take on the duties of the Government.

Dealing with the economic dispute, Mr. de Valera said that no one was blind to the fact that the Irish people would suffer in the conflict.

In regard to the land annuities, he declared that, so far as the Fianna Fail Government was concerned, they would never be paid.

FATEFUL WORDS.

MR. DE VALERA, who was cordially received, returning thanks for his re-election as President of the Ard Fheis of Fianna Fail, said that as long as God gave him life he would work for the work that the men who went before him died trying to accomplish. He made that promise fully understanding its implications, fully realising the difficulties that lay in his path. It might not come in their time to see the attainment of their end, but the young faces around him were a pledge that the work they were trying to do would be continued.

The Fianna Fail Party had been elected to the Dail on certain conditions. They asked for a certain mandate, and received it. They meant to be faithful to the people who had trusted them. There were certain things which many there would like the Government to do, but the Government would be false to those who elected them if they departed from their mandate. If they did all they were pledged to do, they would be doing their duty. The first thing they did was to remove the Oath of Allegiance.

That Ard Fheis reminded him of the great days of Sinn Fein in 1917-18, when they stood together with those who afterwards divided from them. They who were the defeated party in the civil conflict were now the representatives of the people. This was an achievement for which there was no parallel in human history. They recognised that those who differed from them were their brothers, who had been driven into their position by outside pressure, and Fianna Fail would not continue to show bitterness. The Fianna Fail movement was not a partisan, or factionist movement, and the Government was working for the interests of Ireland, and he hoped nothing would lead the people to adopt partisan tactics.

PATIENCE.

Referring to what he had seen happening in the country, the President said:—

"If we are to win out we must be patient, and we must not allow ourselves to adopt the same tactics that others have adopted towards us. It is our duty, as a Government, to stand for free speech. We stood for democratic right in the past, and we stand for it now, and the Government is not going to permit any section of the people to take on the duties of the Government."

"If the people allowed themselves to be led like that they would be playing the game of the enemy. If the cause of Fianna Fail was right, they had no reason to fear criticism from opponents.

"I ask every member of Fianna Fail to shun any violent action that would bring him into conflict with his brother Irishman. From the moment we came into office we have avoided coercive measures. A far better way is to head them on the right path. We did not go after arms, because there had been people looking for arms for a long time, and it did not do them any good. That does not mean that we do not wish to see order maintained. I want to give warning that, if there are any such conflicts, it is our duty to proceed vigorously against anyone found in possession of arms in public.

"We cannot allow the risk to be run of allowing people to have arms in public, and, as President of the Government, I give warning that any person found with arms in public without authority will be proceeded against and given the full rigour of the law."

THE OATH.

Mr. de Valera went on to say that they had proceeded to get rid of the Oath of Allegiance because it was a cause of dissension, and one of the main principles of Fianna Fail was to unite the people of Ireland in pursuit of the national aim. In order effectively to unite the people, they had to get some way by which there would be authoritative determination of the national policy. There was no other way to get that determination except through the elected representatives of Ireland coming freely together, pledged to nothing but the interests of the Irish people. It was in pursuit of that aim, and to take away any reason for recourse to violent methods, that this organisation was established, and that they put in the forefront of their policy the taking away of the Oath. The taking away of the Oath was within the competence of Parliament as it stood. It was within its legal and constitutional right, and no country had the right to say they could impose oaths which were a cause of commotion and disturbance to another.

To-day the Oath Bill had passed the Dail, and, if necessary, would be passed over the Senate.

The next item on their programme was the keeping in this country of the moneys that were being wrongfully paid by the previous administration. The Government had satisfied themselves that they had not merely a moral right but also a legal right to withhold these moneys. In proof of their confidence of legal, as well as moral right, they were prepared to submit that dispute to an impartial tribunal. They were prepared to go to arbitration, but they were not going to submit their case to a tribunal selected by the opposing party. It was suggested by the British, in this connection, that at a previous Imperial Conference the States composing the British Commonwealth were committed to submitting their disputes to a British Commonwealth tribunal. That was not true. The agreement that was come to was that if there was going to be submission to a special tribunal, then that tribunal would be of a certain specified character, but there was no suggestion that all disputes, or any dispute, should be submitted to a British Commonwealth tribunal. It was a matter of principle that they should have an international tribunal. The Treaty, and all that flowed from it, they held to be international matters, and if there was any question of it, or of anything that flowed from it, then they insisted, if there was any arbitration, that it should be by an impartial international Court.

THE NEGOTIATIONS.

A suggestion was made that the matter should be settled by direct negotiation, and they were prepared to deal by way of direct negotiation. Negotiations were entered into, but they came to nothing, and, because they came to nothing, there were people in this country who wanted to lay the blame on them. They said that if they had been in power quite different things would have happened. These people had been in power for ten years, and everyone knew what had happened.

Put them back into power, they say, and, they tell you, they will be able to make a good bargain for you; and the British tell you: "Put in power these good, nice, kind gentlemen, with whom we were working, and we will give the moon."

THE LAND ANNUITIES.

The present position, said Mr. de Valera, might have arisen over any cause. England was trying this method at the present moment because it suited her for other reasons. If there were no question of the land annuities, and England wanted to keep her home market, and wanted this country to let her goods in here to the detriment of our industries, she would have adopted the very same methods she was trying in regard to the land annuities. There was no use blinding themselves to the fact that the Irish people would suffer in the present conflict. They could not change overnight from the policy that the British had dictated in the past. They had got to suffer for it. They would remember that, from the start, that organisation had placed political independence side by side with a policy of economical independence, and they saw that the one way to secure that independence was to reverse the British policy, and make this country as economically independent as possible.

THE BRITISH POLICY.

The British policy now was driving them along that road, whether they liked it or not, more rapidly than they would voluntarily choose. It was making the pace so fast as to make it full of hardships for the people of this country. They knew the British would coerce this country. It was only too clear that that policy would be resorted to the moment the Government went out to assert this country's rights.

They had, he continued, no hatred of the British people, but they did hate tyranny and domination. They were prepared to live side by side on terms of equality and friendship, but they were not going to permit themselves to be exploited. It was their intention to retain money which belonged to them, and which, in any case, they could not afford to pay. The British duties, heavy as they were up to the present, were not enough to pay more than a fraction of the amount they had been paying. Every million sent out of the country was equal to ten times the amount of the British debt to America. They were fighting to be relieved of that burden.

"So far as this Government is concerned," he added, "the land annuities will never be paid."

The Government had not been idle since it came into office under circumstances almost without historcial parallel. They took over an Army that had been opposed to them in civil war. The police force had been organised by their opponents in the civil war, and the Civil Service was built up during ten years of the *régime* of the opposing party. They came into office determined to be fair to everybody, and they were not going to start a system of the "ins" and "outs." They were delighted to have the opportunity of cutting into such a vicious circle. The Army came in, and was giving loyal service to the State, and the other Services were equally satisfactory. All the forces of the State were prepared to give loyal service to the elected representatives of the people. That was a great achievement. It could not have been done if they had not set to work in the interests of the whole Irish nation.

UNEMPLOYMENT.

They had set out to deal with unemployment by protecting industries which would give permanent employment. They could not bring about that change overnight without causing a certain amount of unemployment in other directions. In order to provide immediate employment the Government had started a great programme of public works. Among these

(Continued on Page 8, Column 5.)

TO-DAY'S INDEX.

	Page.
LEADING ARTICLES:	
The Next Move	6
France and Italy	6
"Rat Week"	6
An Empire's Voice	6
SPECIAL ARTICLES:	
An Irishman's Diary	4
BROADCASTING PROGRAMMES	4
GENERAL:	
Evading the New Duties	7
Lady Ardilaun Lectures	4
Legal Diary	9
New Duties in Force To-day	7
Railway Wage "Cuts"	7
The Church in the North	5
To-day in the Dail	8
United States at the Poll	7
Wicklow Urban Council	3
Wife's Will Opposed	2
LETTER TO THE EDITOR:	
Free State Finance	4
FINANCIAL NEWS	3
MARKET REPORTS	2
SPORTING NEWS	10-11

NEW DUTIES IN FORCE TO-DAY.

RUINOUS PRICES AT FAIRS AND MARKETS.

GREAT RUSH TO GET CATTLE TO ENGLAND.

IRISH Free State farmers and dealers felt the first effects of the new British taxes yesterday. Cattle, sheep and pigs consigned to English market places were withdrawn from lairages when the full realisation of the unprecedented position broke on those people who stand to lose money through the collapse of the Free State trade with Britain.

A feeling of pessimism prevailed at all the markets and fairs, which have been dwindling since Britain imposed the first impost of twenty per cent. on Free State produce entering England, because of the refusal of the Free State Government to pay over the land annuities and other moneys in dispute.

Little trade was done at many centres yesterday, and cattle and other produce were taken back to the farms, where the wasting process will set in, causing the farmer to make further inroads on his depleted capital.

On all the roads around Dublin yesterday large herds of cattle were constantly passing to and from the city.

THE EXPORT POSITION TO-DAY.

The new British duties, which are framed to collect in part the unpaid moneys due by the Free State, and again in part to protect the English farmer who was steadily losing his market because of what has been called excess importation of animals and produce from outside countries, came into operation at midnight yesterday, and the position now is as follows:—

ARTICLE.	Existing Duties.	Special Duties from To-day.	After Nov. 15. Total per cent.
Live Animals for Food	20	40	40
Animals Not for Food	20	40	40
Butter	20	30	40
Eggs	20	30	40
Cream	20	30	40
Bacon	20	30	30
Pork	20	30	30
Poultry and Game	20	30	40
Other Meats of all kinds	20	30	30

The position in which the Free State finds itself will, as may be seen from this table, be made considerably worse on the 15th November when the Imperial preference of 10 per cent., which gives Dominion countries a beneficial advantage in the British market, is withdrawn.

HARD TIMES AHEAD.

Free State farmers who had been holding back their cattle in the hope that the economic dispute would be brought to an early end are sadly disappointed, and the losses will be felt by the large as well as the small farmer.

The blackest Christmas for many years is foreshadowed for farmers who carried on a trade with England for any form of agricultural produce. The Government has failed to find any new markets, and farmers throughout the country are filled with despair, for they can see nothing but hard times ahead.

The interviews which were printed in the *Irish Times* yesterday, giving a survey of the new position as it occurred to leading members of the Free State cattle and allied trades, were all borne out by the incidents which marked the Free State's first day of accumulated regret.

Mr. A. C. Semple, secretary to the Irish Creamery Managers' Association, said that the news that new duties were to be imposed came very suddenly, but, fortunately, there was not in the Free State at the moment any great exportable surplus of butter. The export trade had virtually finished, and until the trade was resumed in April, when the chief exporting period begins, the full effect of the duties would not be felt by the butter producer. The price offered for butter on the British market was not now economic.

Mr. Semple's statement on an official statement from Government Buildings is given elsewhere.

LAST YEAR'S EXPORTS.

The Free State's exports to Great Britain and Northern Ireland last year were:—

Live animals	£18,147,552
Butter	2,071,614
Eggs	2,227,452
Bacon	1,196,831
Cream	365,793
Pork	1,187,436
Poultry	648,116
Fresh beef (veal)	19,082
Fresh mutton (lamb)	123,490
Other pig products	98,408
Bladders, casings and sausage skins	39,782
Dead rabbits	38,392
Other meat	14,751
	£26,178,699

EFFECT IN THE COUNTRY.

LOWER PRICES FOR THE FARMER.

FROM OUR OWN CORRESPONDENT.

CORK, Tuesday.

Discussing the new situation in the butter trade, a well known Cork exporter said to-night that there was only one bright spot in the entire situation. "If these new duties were imposed when the original tariffs came into force the result would have been much worse than it is now, as we are now nearing the end of the season." He said, however, that this new development is going to have the effect of decreasing the price paid to the farmer by about 1d. in the lb. after November 15th. Another unsettling aspect is that a large quantity of butter will not be shipped across the Channel now, and there will be too much butter on the Irish market, as already big supplies have been held back to meet the needs of the home consumer.

It was pointed out that it is very hard on the farmers; for this year, owing to the dry summer, was particularly suited to the rearing of turkeys. The price paid for these birds has already been reduced by 1d. a lb., and will be decreased by another 1d. when the additional 10 per cent. duty is imposed. Fortunately many live turkeys have already been sent across to Norfolk, where their final fattening takes place before the Christmas market.

A leading exporter said that the whole position was rapidly developing towards the complete ruin of the bacon and pig industry.

Fairly large exports of cattle took place from Cork during the week-end. On Friday the M. V. Innisfallen, of the City of Cork Steam Packet Company, took 100 cattle, 1,060 pigs and one horse to Fishguard, and on the same day the Inniscarra took 113 cattle and 705 pigs to Fishguard. On Saturday evening the Inniscarra also went to Fishguard with 133 pigs. On the same day the ss. Fastnet, of the Clyde Shipping Company, took to Glasgow 516 cattle. Extremely large shipments took place yesterday. Three of the City of Cork Steam Packet Company's ships left with large consignments of live stock for Fishguard. The ss. Kenmare had 457 cattle and 22 pigs, the ss Inniscarra 294 cattle and 187 pigs, and the M. V. Innisfallen 297 cattle and 777 pigs.

"WE ARE RUINED."

FROM OUR OWN CORRESPONDENT

WATERFORD, Tuesday.

What may be the last consignments of live stock to leave Waterford for some time was carried away from the port this evening. The cattle were all stores and represented purchases at Waterford fair yesterday, private purchases up and down the country during the past week, and some odd lots from Tipperary and New Ross.

Farmers and purchasers in many cases to-day in the South of Ireland were unaware of the imposition of the new tariffs until they reached the fair greens in the early morning, and when the morning papers confirmed rumours that had been afloat prices began to slump. Fairs almost everywhere were disappointing, and the majority of the owners had to take their cattle home again.

When I approached some important shippers and cattle salesmen in Waterford to-day with a view to eliciting opinions on the situation I was answered by doleful head shakings and the statement; "We are ruined; our port is ruined. We are so shocked and dumbfounded that we are unable and afraid to think of the future." Incidentally I was told that the prompt action of the Secretary of the Dublin Cattle Traders' Association, in telephoning to Tipperary the news of the new duties saved prospective buyers at that fair over £10,000.

To-day's export figures at Waterford were: S.s. Skerries to Bristol, 270 cattle; by Great Southern Railway to Fishguard, 300 cattle and 300 pigs.

TIPPERARY FAIR.

SHARP DROP IN PRICES.

FROM OUR OWN CORRESPONDENT.

TIPPERARY, Tuesday.

The new duty on live stock had a sharp and immediate repercussion at the Tipperary monthly fair to-day. There was a very large attendance of buyers, but trade all round was very poor, and of the large supply of cattle on offer about 60 per cent. were unsold. Prices in general fell far below quotations at recent fairs. A drop of 10 to 15 per cent. was recorded in all classes, particularly in the case of cattle of one and a half years old and upwards. With the exception of spring calves and a small number of milch cows, business was virtually at a standstill.

Quotations were:—First grade spring heifer calves, £4 10s. to £5 each, a few lots realising £5 10s.; other classes, £3 to £4. Prime one and a half years old heifers realised £8 10s. to £9, others £6 to £7; best two and a half years old, £11 to £13. Old cows sold at £1 to £2 10s. each. First quality milch cows fetched £12 to £14 each, and good stripper cows from £5 to £8.

Bonham pigs, of which there was a good supply, were a very dull trade, prices varying from 10s. to 14s. each for ten to twelve weeks old pigs; strong stores, 16s. to 20s.

One hundred and one wagons of stock were despatched by rail. Of these, 33 wagons were for cross-Channel ports. It is twenty years since there was such a large attendance of buyers at Tipperary fair.

At least two hundred and fifty or three hundred wagons would have been despatched in normal conditions.

COLLAPSE OF TUAM FAIR.

TELEGRAMS STOP PURCHASES.

FROM OUR OWN CORRESPONDENT.

TUAM, Tuesday.

The Tuam sheep and cattle fair to-day collapsed owing to the new special duties. Sheep and lambs sold in the early morning a few shillings a head better than at the October fair, and there was buying of cattle at 10s. to 15s. a head less, but telegrams and telephone messages then came from all parts to the buyers to stop buying.

One buyer got a telephone message from his brother in England not to buy stock at any price owing to the new duties.

There ahs been a rush also in the fowl market to sell turkeys and geese, which farmers were feeding for the Christmas trade, but in anticipation of the further duties coming after the 15th November, farmers' wives are endeavouring to get the birds off their hands, and are selling turkeys as low as 5d. and 6d. a pound.

PIG PRICES TUMBLE DOWN.

BALLYHAUNIS, Tuesday.

While the Ballyhaunis Pig Fair was in progress this morning the first announcement of the new British tariffs, conveyed through the medium of the morning papers from Dublin, caused consternation. There was an immediate falling off in the demand by buyers whose consignments were intended for export, while the prices of the early morning came down by at least 5s. per cwt.

At no time did prices exceed 25s. per cwt. live weight, and when this figure dropped to as low as £1 per cwt. business came to a standstill. A third of the pigs were brought home by people, who fully understand that, in face of the existing tariffs, they cannot effect a sale at any price.

At the Fowl Market there was a large supply of turkeys, geese and ducks. Turkeys, where sales took place, averaged 4d. and 5d. per lb. Best geese were bought at 2s. 9d. and 2s. 6d. each, ducks 1s. 6d. and cocks 1s. to 1s 4d.; potatoes 1s. 6d. to 1s. 9d. per cwt.; butter 6d. and 7d. per lb.

CHEAP TURKEYS AND GEESE.

FROM OUR OWN CORRESPONDENT.

MACROOM, Tuesday.

The Macroom Cattle, Sheep and Poultry Fair synchronised with the announcement of the additional tariffs. The new duties had a paralysing effect on trade. Values still further receded, and any apparent activity was confined to the poultry trade for the Christmas cross-Channel markets, and even here there was considerable uncertainty and hesitation.

The market opened at a rather late hour, and prices ranged from 5d. to 5½d. and occasionally 6d. per lb. for turkeys; geese 3d. per lb.

Eight hundred pigs were cleared yesterday at an average of 30s. per cwt. Very choice bacon pigs fetched 32s.; store pigs were in poor request at low prices.

ACROSS THE BORDER.

FROM OUR OWN CORRESPONDENT.

ENNISKILLEN, Tuesday.

At several of the border posts to-day there was a big rush of cattle to save the extra 20 per cent. duty. Graziers in Fermanagh who had cattle in the Free State, even as far away as Manorhamilton, hurried all their herds over the border early in the day.

At Cavan the price of pork was 32s. per cwt. against 42s. in Enniskillen. Enniskillen eggs were 7d. per dozen more than eggs in Cavan. The difference will be greater when the new duties are in force.

LAST-HOUR DASH.

FROM OUR OWN CORRESPONDENT.

STRABANE, Tuesday.

Animated scenes were witnessed to-night on the Strabane frontier when there was a last minute rush to get live stock across the border in order to escape the increased tariffs. Cattle were lined up in large numbers at the Strabane Customs station. Very large numbers of cattle crossed during the day at Strabane and Clady from Donegal.

OLD GOLD
JEWELLERY AND SOVEREIGNS.
You get the Best Price in Dublin at
ORGEL & CO. 35 NASSAU STREET, DUBLIN.

WICKLOW URBAN COUNCIL.

DISSOLVED BY MINISTRY.

A NEW ELECTION TO BE HELD.

FROM OUR CORRESPONDENT.

WICKLOW, Tuesday.

"IN the circumstances disclosed, the Minister is satisfied that the ratepayers of the urban district should now be afforded an opportunity to elect a fresh Council, and he has accordingly decided to dissolve the present Council, and that a new election should be held as soon as the requisite arrangements can be made. Meantime, the Minister is arranging to appoint Mr. P. J. Meghen as temporary Commissioner. The Minister cannot condone the misconduct of the Council's Clerk, and has given instructions for his removal from office."

In those terms the Minister for Local Government has conveyed to Mr. J. J. Kennedy, Chairman of the Wicklow Urban Council, his findings upon the evidence of the recent inquiry. He stated that he had given careful consideration to the evidence elicited at the inquiry conducted by his Inspector, Mr. Sean Stack, into the performance of their duties by the Council, and he attached a copy of the Inspector's report. The necessary orders to give effect to his instructions will be issued. On receipt of the order appointing Mr. Meghen, all official records and the keys of the Council's offices should be handed over to him, and this communication would form portion of the official records of the Council.

INSPECTOR'S REMARKS.

In the summary of evidence, Mr. Stack pointed out that since the Council entered into office in 1928 they allowed their financial position to become worse each year. He pointed to the numerous overdrafts secured right up to December, 1931, while rates and rents outstanding and uncollected "proved laxity in their financial administration" and "would have obviated the necessity for obtaining overdraft." The Chairman's evidence as regards the making of rates would go to show that the Council merely decided that a rate for each year of not more than a certain sum in the £ be struck, and in order to achieve this result they omitted some items from the estimates, and the amounts of alterations in other items were finally decided by the Clerk.

According to the evidence of Mr. James Everett, T.D., the Council considered each item of the estimates, and the Clerk (Mr. H. J. MacPhail) maintained that all omissions from and alterations to the estimates were the results of the Council's decisions. Income tax increased to £2,000 in 1930 (£850 in 1927), when the liabilities were transferred to capital. Debts were referred to as due to the County Council, Electricity Supply Board, Board of Works and Redemption Fund, and in the last matter no provision for repayment of £1,247 had ever been made. Payments of dividends to stockholders were delayed and overdue for considerable periods, and the only justification was shortage of funds. The amounts necessary for such payments were included in the estimates each year. Delays in the collection of rents and rates were referred to, and the Inspector added that no explanation was offered as to why the Council allowed the Wicklow Amusements' Committee to take control of the Murrough in September, 1931, considering that the lease had not been approved until March, 1932. "I consider it undesirable that members of the Council should be interested financially in the company which holds the lease of the Murrough."

THE FINANCIAL POSITION.

The Town Clerk was responsible to some extent for the Council's present financial position, the Inspector added. He did not include in his estimates for '31-'32-'33 any provision for repayment of the harbour loan. . . . It was his duty to include sums which would represent reasonable attempts to meet that (income tax, £850) liability with payment of current assessments. He did not make a proper report to the Council on the position of the stock redemption fund, and they could not otherwise be expected to be aware of the extent of the deficiency, and he did not make provision in estimates for the repayment of any portion of the £1,247 which had been borrowed from the fund. He could not accept as adequate his reasons for under-estimation of the sums required for this fund in '30-'31, '31-'32. His failure to lodge money for the sale of a house in November, 1930, was not justified by the excuse that he wished to safeguard the Council's title to the house, seeing that he had already lodged the purchase money of two other houses on that property to the credit of the redemption fund, not authorised by the Council.

It was clear that during the past two years the Council were deceived as to the amount of petty cash in the Clerk's hands, and his statement that he did not know the position of that fund during three years showed at least carelessness in his methods. His method of checking rate books could not have been very efficient. While it was admitted that moneys raised by poor rate were used to make payments due on town rate funds, no record was produced to show authorisation by the Council. The Clerk did not attempt to refute evidence by the Council's employé, Richard Kavanagh, in reference to certain payments of wages and a sufficient reason was not given for failure to stamp National Health and Unemployment Insurance cards.

COUNCIL CRITICISED.

"The attitude adopted by the Council in not having made any orders on the letters frequently received from the Ministry dealing with their financial position shows a very considerable indifference to the state of their finances. It appears to me that they merely paid in each year those liabilities which were most pressing and used the town rate for that purpose, without regard to the purposes for which that rate had been raised, besides having also used some of the poor rate similarly. In fact, it would now appear that £1,400 raised by poor rate has been used for town rate purposes."

The members of the Council are:—Messrs. J. J. Kennedy (Chairman), J. Everett, T.D.; D. H. Haskins, M.C.C.; J. Waldron (Vice-Chairman), A. Dunne, J. Clarke, M. Foley, L. W. Dalby, J. J. Fitzgerald, J. McCall, T. Conroy, W. Hanan, E. Lalor, M. Olohan, J. Olohan, J. O'Connor, T. Doran.

There are some vacancies on the Council due to death and disqualification, and Messrs. Clarke and Conroy were only recently co-opted.

"GREATEST CATTLE DRIVE IN HISTORY."

FROM OUR OWN CORRESPONDENT.

KELLS, Tuesday.

Described as "the greatest cattle drive in the history of Ireland," an extraordinary scene was witnessed in Kells, Co. Meath, to-day. At the moment, a desperate race against time, to avoid the new duties, is in progress. Farmers and their staffs have, it is stated, been out all night in some cases rounding up their cattle, with the result that hundreds of cattle are awaiting transportation at Kells railway station.

By mid-day ninety-one wagons had been got away, and it is evident that owing to the shortage of wagons there is going to be a desperate race against time. All the cattle are being consigned to stations across the border.

RUSH TO AVOID DUTIES.

FROM OUR OWN CORRESPONDENT.

DROGHEDA, Tuesday.

There was consternation on Drogheda quays this morning. The largest cargo of live-stock for some time—560 head—was due to leave here this evening, but as soon as the news of the crushing tariffs became known several large exporters began to withdraw their live-stock from the shipping company's yards. By the time fixed for sailing only 365 of the 560 cattle were left.

Cattle and other live-stock were being rushed into Northern Ireland all day to escape the new 40 per cent. duty. Several of the cattle which were withdrawn from the Drogheda quays were afterwards entrained for Belfast, to be shipped from there to-morrow or the day after. A special train left Drogheda in the afternoon with 310 head, and two further specials are expected to leave before 8 p.m.

TO-DAY IN THE DAIL.

QUESTIONS ABOUT TARIFFS.

MR. BLYTHE AND THE EMERGENCY FUND.

BY OUR POLITICAL CORRESPONDENT.

THE business in the Dail this week will be of considerable importance, but it is not thought likely that the new British duties will be raised. This matter, the land annuities and the other items of the financial dispute with Great Britain will be reserved for Mr. Cosgrave's censure motion, to be discussed on next Tuesday and Wednesday.

The business on the Order Paper for to-day will include the Appropriation Bill, upon which various matters may be discussed. One of these will probably be with regard to certain aspects of the fisheries, which may be raised by Mr. Fionan Lynch, Minister for Fisheries in the late Government. It is doubtful whether Mr. Ruttledge, the present Minister, will be sufficiently recovered to be in his place in the Dail, in which case the debate would probably be conducted by Mr. Geoghegan, who has been acting for him.

A question of Mr. D. McMenamin will give an opportunity for some sniping on the subject of tariffs. He will ask the Minister for Agriculture whether he proposes to give a bounty on exports of turkeys and chickens. The fact that the new duties by Great Britain virtually kill the export poultry trade with Great Britain is very much in the minds of the farmers and poultry-breeders at the moment, and the likelihood of a bonus to meet the increased duties is obviously remote.

There will be a question by the same deputy with regard to the tariffs on Free State herrings going to Germany.

Mr. Blythe will invite the Minister for Finance to disclose what use has been made of the £2,000,000 Emergency Fund; what payments have been made out of it; the purposes to which these payments have been devoted, and the sums issued for each such purpose.

Other matters on the Order Paper include an estimate for relief works, in connection with which a sum of £350,000 was mentioned last week; a bill sponsored by Deputies Doyle and Finlay regarding punishments for solicitation; the Army Pensions Bill, report stage; Control of Prices Bill, report stage; Agricultural Produce (Cereals) Bill, and the Defence Forces Pensions Bill.

"CUTS" IN THE CIVIL SERVICE.

The general belief is that, as a result of the report of the O'Connell Committee on the "cuts" in salaries and wages in the public services, those subject to the cost of living bonus will have their bonuses reduced. The other services, which include the Army, teachers and Civic Guard, will be cut by at least ten per cent., and in some cases probably something more than that.

An official announcement on the subject is expected almost immediately.

CATTLE TRAINS IN COLLISION.

ONE ANIMAL KILLED.

A serious collision between two special trains laden with cattle occurred near Newcomen Bridge on the Great Southern Railway line, Dublin, yesterday evening, and as a result one of the animals was killed, two others were badly injured, and traffic on the line was delayed for some considerable time.

It appears that the smaller of the two trains, which had eight wagons full of cattle for the East Wall, Dublin, was stationary when another train of forty-seven wagons of cattle for Belfast collided with its rear.

There was a crash. The stationary train was forced up the line for some distance, and, if it had not been for a timely jump for safety, the guard of the stationary train would have been injured. Wagons were derailed and smashed, the rails at the point were bent, and two of the wheels of the small train were forced under the sleepers.

A breakdown gang arrived from the G.S.R. headquarters, and, the line having been cleared, the normal traffic was resumed.

BANKER'S SON DEAD ON TRAIN ROOF.

SEQUEL TO MOTOR ACCIDENT.

Mr. Richard Francis Kindersley, a son of Sir Robert Kindersley, the banker, was found dead on the roof of a coach of the 12.5 a.m. train from Waterloo when it arrived at Farnham, Surrey, at 1.25 yesterday morning.

The body was spreadeagled across the roof, and the head was severely battered. Mr. Kindersley was 27.

As recently as Sunday the Press Association was authorised to deny a statement that an engagement was shortly to be announced between Mr. Kindersley and Mrs. Coats, widow of Major J. A. Coats, a member of the Paisley cotton family.

The body was found by the guard of the train at Farnham, the terminus for the train. The dead man had neither hat nor overcoat.

While seeing that all the doors were secure the guard noticed blood on the handle of a compartment door and then saw blood on the footboard. The coach, a corridor one, was the second from the engine. An examination of the track revealed a trail of blood, beginning at a bridge over the line about one and a half miles on the Brookwood side of North Camp Station.

Mr. Kindersley's injuries are consistent with having been struck by a bridge while lying, or crouching, on top of the train.

Sir Robert Kindersley told a reporter yesterday that his son was involved in a motor accident near Brookwood on Monday night and was suffering from concussion.

It is considered likely that while suffering from the effects of the accident he wandered along the track and clambered to the roof of the coach while the train was stationary.

"My son," continued Sir Robert, "was living with me at our home in Grosvenor square. He had been staying in the country during the week-end and dined with friends at Worplesdon last night. After dinner he went out in his car and was motoring from Worplesdon to Bagshot, where he was going to stay. Near Brookwood he was involved in a car accident.

"He was seen to get on the train at Brookwood. He was found dead on the top of the train. I think he was suffering from severe concussion as the result of the accident, and simply did not know what he was doing, and somehow got on to the roof of the train. I do not suspect foul play."

Sir Robert is a director of the Bank of England, Chairman of Lazard Brothers and Co., and President and former Chairman of the National Savings Committee.

Mr. Richard Kindersley was the third son of Sir Robert Kindersley, whose eldest son was killed in the War. Another son, Mr. Philip Kindersley, married Miss Oonagh Guinness.

NATIONAL BANK CLERKSHIPS.
4 Successes August, 1932. 183 Successes since 1921. Oral and Postal Classes.—SKERRY'S COLLEGE, 76 Stephen's Green. —(Advt.)

MR. DE VALERA'S SPEECH.

(Continued from Page 7, Column 7.)

were main roads, which would be there when industries were established. They also had turned attention to housing, and hoped that public bodies would take advantage of the facilities and encouragement given to them. It was better that money should be spent in giving employment than in giving maintenance, which tended to make the people unemployable. Drainage, sewerage and waterworks schemes were also going forward.

AGRICULTURE.

Turning to agriculture, he said that the buying power of Britain was diminishing. The British people were not even able to buy their own beef. Whether there was a dispute with Britain, or not, the Irish people would be forced back into producing for themselves. The Government was trying to get a properly balanced system of agriculture. They wanted to produce their own industrial requirements here, and they wanted the land to produce the food of their own people. There were things that they could not hope to produce, and if they wanted them they would have to send goods outside to pay for them. They would have to produce certain goods for export, and these must be goods that there was a market for.

SACRIFICES.

If they had to produce certain things at a loss—and they might have to face that situation—the community would have to stand in and make good the difference to the individual producer.

They had got to make up their minds that everything that was not a fundamental necessary of life ought to be done without. People who said they had no plan forget that they had a definite objective. For attaining this objective the Government would require the co-operation of every member of the community. They might not get that from everyone, but he hoped that the majority of the people they represented would help them in the struggle to maintain their rights.

THE IRISH LANGUAGE.

He went on to advise his audience to have nothing to do with interference at public meetings, and remarked that anyone who intimidated an opponent was afraid of something. They were not afraid of anything, and would trust the people to support them in securing their aim.

He had been asked not to forget to remind them of their duty to the Irish language. This fight had not been waged in order that they might emerge as a sort of cheap edition of an English State. If the young people were faithful to the Irish language they would not be unfaithful to the Irish nation. Once a nation allowed its language to die there was no hope of resurrecting the nation.

In conclusion, he said that the difficulties of the present time were going to unite the people as nothing else could. If they did their duty and worked loyally together in the crisis he thought they would thank the day that the British tried to coerce them by economic measures.

THE AMERICAN MARKETS.

EXCHANGES CLOSED.

(REUTER'S TELEGRAMS.)

NEW YORK, Tuesday.

Owing to the Presidential election, which takes place to-day, all United States markets have remained closed.

In Chicago, HOGS were steady, with light and heavy descriptions 8 points higher. Light-weight, 3.50 to 3.65; heavy-weight, 3.25 to 3.60.

WINNIPEG GRAINS.

WHEAT at the openings was barely steady, ¼c. to ⅜c. lower. The market declined in early trading, due to lower cable advices than expected, a low export demand and scattered selling. Trade was light, and the tendency at the close was easy, with prices declining ⅜c. to 1¼c. Opening options—December, 47½; May, 51½; July unquoted. Closing options—December, 47; May, 51; July, 52½. Rye firmer at 1¼c. to 1⅜c. advance. Closing options—December, 31½; May, 35; July, 36½. Oats steady, without change. Closing options—December, 22⅜; May, 24½; July unquoted. Barley steady, ¼c. up to unchanged. Closing options—December, 31½; May, 33½; July unquoted. Flaxseed firmer at 1½c. to 2c. rise. Closing options—December, 72½; May, 79; July unquoted.

Wheat receipts (carlots).	To-day	Prev. day
No. 1 Northern	526	263
No. 2 Northern	415	214
No. 3 Northern	67	26
No. 4 Northern	36	17
Other grades	88	76
Total	1,132	596

MONTREAL STOCK EXCHANGE.

Eng. Equiv.	STOCKS AND SHARES.	Closing Prices Tues.	Mon.
½	Abitibi Power & Paper Co. Ltd.	3/8	3/8
130⅝	Bell Telephone Co. of Canada	99	98½
13⅛	Brazilian T.L. & P. Co., Ltd.	10⅛	9¾
6	Canadian Car Common	4⅞	4¼
17⅝	Do. Preferred	13½	12¼
5½	Canada Cement Co. Ltd.	4¼	4½
21⅝	Canadian Pacific Railway	16¾	16½
⅝	Canada Power & Paper Corp.	½	½
2⅜	Canada Steamships Lines, Ltd	2	2
—	Do. Preferred	—	—
95	Con. Mining & Smelting Co. of Canada, Ltd.	72¼	69½
1⅛	Dominion Steel "B"	1⅛	1⅛
67⅜	Dominion Textile Co. Ltd.	51½	51⅛
6⅛	Hollinger Con. Gold Mines	5	5
13⅝	Inter. Nickel of Canada, Ltd.	10⅛	9⅞
4⅝	Massey Harris Common	3⅛	3⅛
5/16	St. Lawrence Corporation	¼	¼
23⅝	Steel Co. of Canada, Ltd	18¼	17¾

OBITUARY.

ARCHDEACON T. O'REILLY, P.P.

The death occurred at the parochial residence, Carrick-on-Shannon, last evening of the Venerable Archdeacon Thomas O'Reilly, P.P., V.F.

Archdeacon O'Reilly has been parish priest of Carrick-on-Shannon for eighteen years. He was a native of Columcille, Granard, County Longford, and had attained the ripe age of eighty-three years. Up to a week ago he discharged the duties of his office.

In 1927 he celebrated his golden jubilee, on which occasion Dr. McNamee, Bishop of Ardagh and Clonmacnoise, attended the ceremonies. During his ministry he served as curate at Bornacoola, Cloonturk, Arigna, Ballinahowen and Drumshambo. He was first appointed parish priest at Shannonbridge, next he went as parish priest to Mullaghorn, County Cavan, and from there to Carrick-on-Shannon.

He built churches and schools all over the diocese, and it was due to his organising efforts that the tower was recently added to St. Mary's Church, Carrick-on-Shannon.

The funeral will take place to-morrow, following Solemn Requiem Office and High Mass.

MAJOR-GENERAL SIR WILLIAM SALMOND.

Major-General Sir William Salmond, of Whaddon House, near Bruton, Somerset, died at his home yesterday, aged ninety-two.

The fourth son of Lieut.-Colonel James Salmond, of Waterfoot, Cumberland, Sir William became a lieutenant in the Royal Engineers in 1857. He served in the Egyptian campaign of 1882 with distinction, and among other appointments he held at successive periods were those of Deputy Inspector-General of Fortifications, Army Headquarters, and Deputy Adjutant-General, Army Headquarters.

For his services in the South African War, he was created K.C.B. in 1902, in which year he retired.

Sir William married, in 1874, a daughter of Mr. William Frotwell Hoyle, of Hooton, Levett Hall, Yorkshire. Lady Salmond died in 1923.

Sir William was the father of two famous airmen—Air Chief Marshal Sir John M. Salmond, Chief of the Air Staff, and Air Marshal Sir Geoffrey Salmond, Air Officer Commanding-in-Chief, Air Defence of Great Britain.

SIR WILLIAM CODRINGTON.

The death has occurred of Lieutenant-Colonel Sir William Codrington, aged sixty-five, the sixth baronet, says a Reuter message from Port Elizabeth.

Sir William entered the 11th Hussars in 1889, served on the North-Western frontier of India, and subsequently in South Africa, when he was wounded and mentioned in despatches. Sir William served in France during the Great War.

He will be succeeded in the baronetcy by Mr. W. R. Codrington.

THE CHURCH IN THE NORTH.

REPRESENTATION ON SYNOD.

A MOTION THAT WAS WITHDRAWN.

AT the annual meeting of the Synod of the United Dioceses of Down and Connor and Dromore, held in Belfast yesterday, Mr. S. C. Forsythe moved the following resolution:—

"That this Synod directs the attention of the Representative Body and the General Synod to the serious under-representation of the United Dioceses of Down and Connor and Dromore on the General Synod, and requests that the necessary steps be taken to secure for this diocese a more equitable proportion of clerical and lay representatives on the General Synod."

He said that if that diocese had the same representation as other dioceses in the South of Ireland on the General Synod, they would have 72 clerical members, instead of 29, and 184 lay members, instead of 69. The lay representation for that diocese was almost farcical, and, with the decrease in population of Church people in the South, which was greater proportionately than that of the Church clergy, the representation of laymen of two for each clergyman was more comparatively in the South than the North.

The matter was brought forward last year, when it was considered that the time was not opportune; but if the matter was not taken up soon he did not believe that the Church people in the North would sit quietly and do nothing. He suggested that the Church Representative Body should set up a committee to investigate the situation, as it would take a few years before a bill could be brought before the General Synod to remedy matters.

HALF CHURCH POPULATION.

"I would not say that the Northern people will take the bit in their teeth if nothing is done, and have a kind of Boston tea party in the North of Ireland——"

The Lord Bishop—That would be impossible.

Proceeding, Mr. Forsythe asked: Was it equitable that a diocese with half the Church of Ireland population should have only one-seventh of the voting power in the General Synod? Was it equitable that one parish in that diocese with fifteen hundred people and one clergyman should have as much authority in the affairs of the General Synod as a parish in another part of Ireland with one-hundredth part of its Church population?

The Rev. J. R. McDonald, M.A., St. Matthew's, Belfast, seconded the resolution. He declared that the representation of that diocese on the General Synod, Representative Body and Standing Committee were arbitrary and unfair. They had in the Constitution a table of representation which had remained in operation, with small changes in 1915, for the past sixty years. Owing to the changes in the Church population that table was now entirely out of date. The longer the delay in rectifying the position the more difficult it would become. They did not want representation by mere numbers, but on the old principle laid down in the Constitution on the basis of the number of clergy in each diocese. They merely desired a fair and equitable basis.

DEAN'S APPEAL.

The Dean of Down (the Very Rev. W. P. Carmody, M.A.) hoped that the motion would not go to a vote. The case put forward by Mr. Forsythe—if looked upon from the point of view of figures—was quite unanswerable; but figures did not count for everything in human life or in Church life. He asked them not to consider it from rude abstract figures, but to bring human nature and Christian charity into the question.

They heard that day that a sum of £75,000 had been granted by the General Synod for church extension in Belfast. Had the General Synod consisted only of representatives of the Dioceses of Down and Connor and Dromore they could not have been more generous. It would be regarded as an act of ingratitude if the Synod passed such a resolution that day.

He would like them to consider the position of their friends in the South of Ireland, fellow-members of their Church and their brethren. Let them consider what they were going through virtually crushed out in many places and in numbers getting smaller and smaller every year. If that Synod passed such a resolution that day they would regard it as kicking a man when he was down. (No, no.)

He had twenty-five years' experience in the General Synod and never missed a meeting, and for twenty years there was never a more friendly feeling towards the North of Ireland than there was at present. To-day their brethren in the South were most anxious to solve their church difficulties in the North. When the matter was last before the General Synod the grants were passed entirely by people outside their Diocesan Synod. Not a member of their Synod found it necessary to speak in support of the proposals that were made. It was carried entirely on the initiative of the members from the South.

The way to get greater representation for that great Northern Diocese in the General Synod was to try and get the men they appointed on the General Synod to attend the meetings of that body. (Hear, hear.) He asked, as an act of Christian charity, that they should not let it go forth from that Synod that they wanted to score a point over their brethren in the South, who, in their hearts, did the best for the Church as a whole. (Hear, hear.)

SUPPORT.

Sir Robert Kennedy supported the appeal made by the Dean of Down not to pass the resolution, while he thoroughly sympathised with the intention of the mover and seconder. He seldom missed a meeting of the General Synod, and time after time when he went there and looked round, he said: "Where are my friends from the Northern diocese, and when they are there what do they do?" (Hear, hear.) He thought they should do nothing that might seem to cast reflection upon their noble fellow-Churchmen in the South of Ireland. It was one of the most touching things to see how nobly these people were toiling to maintain the glorious flag of their noble Church, and if they, sitting in the North in comfort and safety, turned round and passed a resolution which undoubtedly had the effect of being a slap in their faces, it would be most unworthy. He appealed to the mover and seconder to withdraw the motion.

The Right Hon. J. Milne Barbour, M.P., also joined in the appeal for the withdrawal of the motion. He had not attended the General Synod meetings as often, perhaps, as he should have done, but when he had attended what impressed him was that everyone there seemed imbued with the desire to promote the interests of the Church as a whole. If there was any tendency to vote as diocese against diocese he had never noticed it, and this was borne out by the very generous grants of £75,000 for building churches in Northern Ireland.

WHAT GIFT IMPLIES.

That very gift implied numerical superiority in the North, and it seemed to him that it would savour of ingratitude if they pressed forward such a motion, which would imply a certain amount of want of sympathy with their fellow-Churchmen in the South, and a desire to have power behind the Northern representatives to enforce their wishes upon the General Synod. He was particularly gratified that, in moving and seconding the motion, neither of the speakers gave the slightest implication that the Northern diocese had suffered any disadvantage or hardship in not having the numerical proportions in their representation in the General Synod to which they might consider they were entitled. In Church matters, as distinct from politics or business, he urged that they should rely on the sympathy, honesty, and integrity of their fellow-Churchmen rather than resort to measures that were legitimate, or even necessary, in other public activities. (Hear, hear.) He thought that it would be generous on their part and an expression of their confidence in their fellow-Churchmen in the South to allow matters to remain as they were. (Hear, hear.)

Mr. Forsythe said that he had listened with great interest to the sentimental appeals which had been made, and, although he did not altogether agree with the interpretation which had been placed upon the motion, he was quite satisfied, now that the subject had been ventilated in the Synod, to agree to the withdrawal of the motion. (Hear, hear.)

The motion was then withdrawn.

IN WANT OF BREAD.

IDLE WORKERS SEEK HELP.

BOARD SHORT OF FUNDS.

FROM OUR CORRESPONDENT.

NENAGH, Tuesday.

OVER one hundred unemployed workers stormed the Council Chamber of North Tipperary Health Board at Nenagh yesterday—Mr. T. Sheehy, T.D., presiding—and demanded that a scale of home assistance similar to that put in operation by the South Tipperary Health Board be adopted until work under the new housing scheme was provided for them.

Mr. Rody Mason, the spokesman, said some of the men present had not had breakfast or dinner that day. They were destitute.

Mr. T. Nyham headed a deputation from Thurles. He said there were 129 able-bodied men, with 536 dependents, idle in the town. Where, he asked, were these men to get bread for themselves and their children?

Mr. Meagher (secretary) said there were already 500 on home assistance, at a cost of £8,000 a year. To do as sought by the deputation would increase that sum to £32,000 a year, and their finances could not afford it, as they were already in debt to the extent of £20,000.

After a long and heated discussion the Board gave the home assistance officer instructions to give temporary relief until

YESTERDAY'S MEETS OF HARRIERS AND FOXHOUNDS.

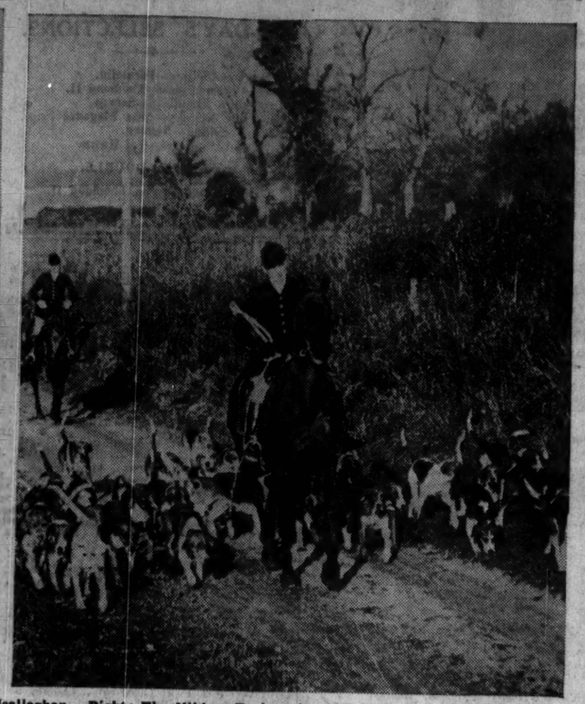

FINGAL HARRIERS—The move off at yesterday's opening meet at Kilsallaghan. Right: The Kildare Foxhounds at the opening meet at Johnstown Inn.

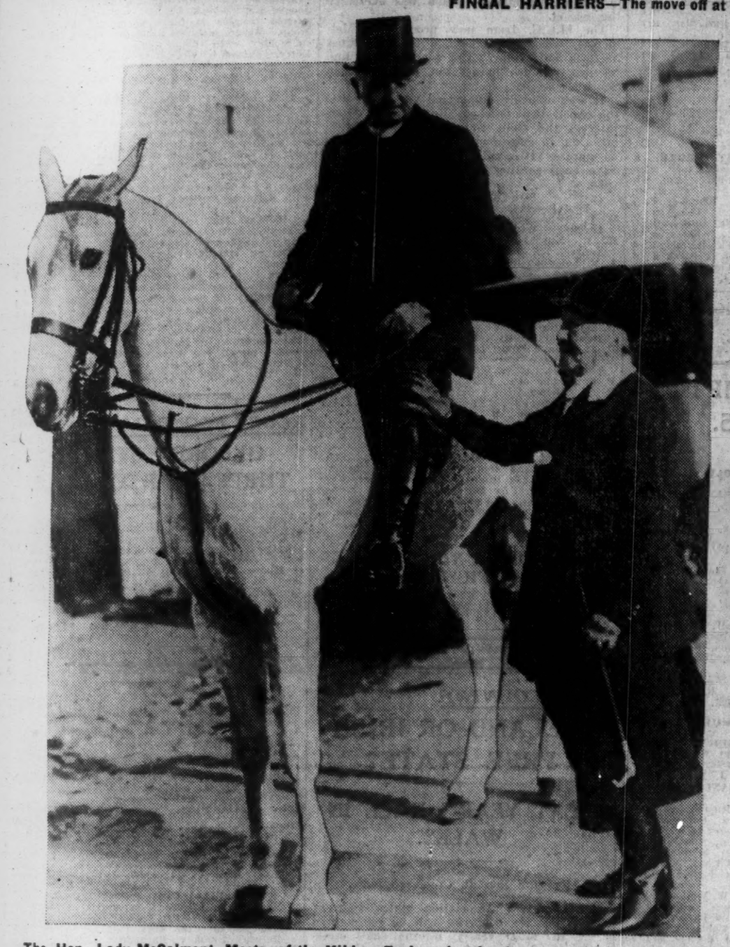

The Hon. Lady McCalmont, Master of the Kildare Foxhounds, chatting with Father Stafford at yesterday's opening meet.

IN WOODED COUNTRY.—A picturesque glimpse of the Fingal Harriers.

Sir Charles Grant Robertson, C.V.O., Vice-Chancellor of Birmingham University, who is Lady Ardilaun Lecturer at Alexandra College, Dublin, delivered the first of his lectures at the College yesterday.

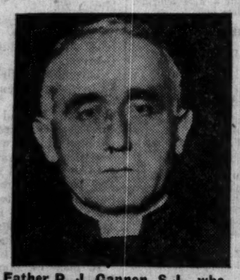

Father P. J. Gannon, S.J., who will lecture in Dublin next Sunday on "Literature, Nationality and Morality."

Miss Olive Hartnell, to whom the Royal Zoological Society of Ireland has awarded the Society's silver medal for photographic studies of animals at the Dublin "Zoo."

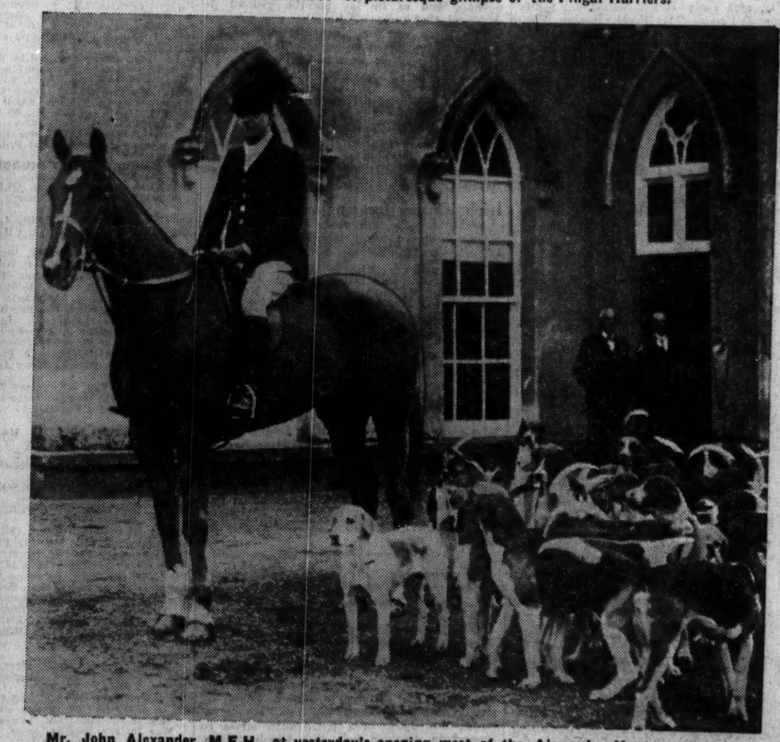

Mr. John Alexander, M.F.H., at yesterday's opening meet of the Alexander Hunt, at Castlecomer House, the residence of Mr. Prior-Wandesforde.

NEW PREMISES.—Mr. James Carroll, managing director of Messrs. P. J. Carroll and Co., Ltd., about to open the doors of the firm's new premises in Middle Abbey street, Dublin, at yesterday's official opening.

Mr. Sean T. O'Kelly (left), Free State Minister for Local Government and Public Health, and Mr. Sean Lemass, Minister for Industry and Commerce, arriving at the Mansion House, Dublin, yesterday, for the opening of the Ard-Fheis of Fianna Fail.

TO-DAY AND TO-MORROW, AT 4 P.M.

PIMS will hold FASHION PARADES

The Parades will commence at 4 o'c each afternoon, and will include Coats, Costumes, Outdoor & Indoor Frocks, Evening Wear, Millinery, etc.

By Mannequins OF THE NEW MODES

In The PALM RESTAURANT

(Second Floor)

The Palm Restaurant is one of Dublin's cheeriest spots in which to lunch or to enjoy morning coffee or afternoon tea.

3-Course Table d'Hote Lunch (with coffee) 2/-

Afternoon Tea 1/- Special Tea (with Meat or Fish) 1/6

BRILLIANT *for* FLOORS

MANSION ANTISEPTIC POLISH

"Mansion," the economical polish, gives a quick brilliance to Stained or Parquet Floors and Linoleum.

In Tins 6d., 10½d., and 1/9. Also large household tin, containing 2lbs. net, 3/-.

MADE IN THE IRISH FREE STATE.

FROM THE LEGAL DIARY.

LAW NOTICES—Wednesday, November 9.

AN CHUIRT BHREITHEAMHNAIS UACHTARACH.
(The Supreme Court.)

At 11 o'clock.—For Hearing.—Appeal—Ewart v. the Polytechnic Touring Association, Ltd. (at hearing).

AN CLARATHOIR DO'N PRIMH-BHREITHEAMH
(The Registrar to the Chief Justice.)

Before Mr. Perry, at 11.30 o'clock—Settle conditions of sale, G.S.

Before Dr. Webb, Assistant Registrar, at 11.30 o'clock—O'Halloran, minors; Fuller, minors; Wilson, minors.

AN ARD-CHUIRT BHREITHEAMHNAIS.
(The High Court.)

In Court 5, at 11 o'clock—For examination of Witness—J. Perlihy, decd., O'Connell v. O'Mahony. For Thursday, 10th November—Motion—Erasmus Smith's School v. Attorney-General (part heard). Summons—Creedon's Trusts, Creedon v. Sheehy. For Tuesday, 15th November—O'Reilly v. O'Reilly.

In Court 6, at 11 o'clock—R. B. Heuston, decd. Heuston v. Heuston, at hearing. For Thursday, 10th November—Action—Ulster Bank, Ltd. v. McCutcheon. For Friday, 11th November (at the conclusion of the Bankruptcy List).—Motion—De Lacy Smyth v. Attorney-General.

TRIALS BY JURY.

In Court 1, at 11 o'clock.—Jury—Glynn v. Tully (probate), at hearing. The Jurors sworn in the above case at hearing are required to attend this morning in Court 1, at 11 o'clock.

In Court 4, at 11 o'clock.—Jury—Breen v. Gwynn and ors. (libel); Brett v. Rath (personal injuries). A large attendance of unsworn Jurors is required this morning in Court 4, at 11 o'clock. For Thursday, 10th November.—Jury—Purcell v. Doyle (probate); Gallagher v. Electricity Supply Board (Lord Campbell's Act); Byrne v. Ryan (personal injuries); Kennedy v. Greene (personal injuries). For Monday, 14th November.—Jury—Martin v. Beatty and anor. (personal injuries); O'Braonain v. Tully and ors. (defamation); McKeever v. D.U. Tram Co. (1896), Ltd. (Lord Campbell's Act); Hutchinson v. same (Lord Campbell's Act); Anst v. Ydlibi (personal injuries). For Tuesday, 15th November.—Jury—Fahey (Thomas) v. Galway Bakery Co. and anor. (damages); same (Stella) v. same (personal injuries); Teegan v. Bank of Ireland (libel); McGovern v. Gilchrist (probate); O'Connor and anor. v. Delaney (probate); Croke v. O'Reilly (personal injuries); Gannon v. Byrne (assault); Stone v. Grattan Bellew (personal injuries).

MAISTIR NA hARD-CHUIRTE.
(The Master of the High Court.)

Before the Master, at 11 o'clock. Motions of Course. Summary Summonses—Byrne v. O'Neill; Corish v. Thompson; O'Connor, deceased, Denroche v. O'Connor; Mooney v. Sheridan; Ulster Bank, Ltd., v. Murphy; Watson v. Hickman.

OIFIG AN MHAISTIR-MHEASAIREACHTA.
(The Taxing Masters' Office.)

Master Denning, at 11 o'clock—Woolley, minors (G.S.), E. J. Duffy; same, F. V. Gordon; Lysaght, minors (G.S.), H. Shannon; Liston, minors (G.S.), P. T. Liston; Coleman, minors, S. G. Rutherford.

Master O'Hanlon, at 11 o'clock. Exparte Taxations—O'Leary v. D.U.T. Co., J. Moran; Dundalk U.D.C. v. Commissioners of Valuation, P. Coll; Grooves v. Settled Land Acts, M. J. O'Neill; Cory's Estate, P. J. O'Flaherty and Co.

OIFIG AN SCRUDORA.
(The Examiners' Office.)

Mr. Healy (Room 113), at 11 o'clock—Munster and Leinster Bank, Ltd., v. McMahon, sign cert.; same v. Martin; Provincial Bank of Ireland, Ltd., v. Treanor; Ebrill v. Donoghue; National Bank, Ltd., v. Hayes; Brett v. Brett; Moloney's Trusts, Coffey v. Attorney-General.

Mr. Adderley (Room 103), at 2.30 o'clock—Munster and Leinster Bank Ltd., v. O'Connell.

Mr. Greville (Room 110), at 11 o'clock—National Bank, Ltd., v. Geoghegan; same v. Griffin; P. Canning, deceased, and J. Canning, deceased, M'Dermott v. Canning; Munster and Leinster Bank, Ltd., v. O'Malley; P. Feore, deceased, Feore v. Feore; Commissioners of Public Works v. Studders.

BANKRUPTCY.
(Before the Registrar.)

At 11 o'clock—Arrangement, prove debts, Murphy and Mallins; do., do., H. Lemass; Nagle and Murphy, vouch account, Scallan and Co.; do., vouch mortgee. account, do.; arrangement, prove debts, Hogan and Sons; Mahomed, prove debts and vouch, W. V. Seddall; Fox, vouch account, Collins and Son; Greer, account comp., Horan and Devine; Lenihan, vouch account, C. B. W. Boyle; arrangement, do., Hunter and Burland; Heffernan, vouch mortgee account, O'Connor and Co.

IRISH LAND COMMISSION.
(Examiners' Chambers, at 93 Merrion square.)

Before Mr. Jeffrey White, Chief Examiner, at 11 o'clock—Annette C. White and another (S. 2320), vouch.

Before Mr. Sullivan, at 11 o'clock—R. J. Staepoole (S. 28), discharge rulings. At 3.30 o'clock—G. A. Cuffe (S. 1336), discharge rulings and settle schedule.

Before Mr. Franks, at 11 o'clock—S. T. Beamish (S. 1970).

Before Mr. Brett, at 11 o'clock—W. H. Twiss (S. 6691), vouch. At 3 o'clock—Reps. M. Griffin (S. 937), discharge rulings and settle schedule.

Before Mr. Grove White, at 11 o'clock—M. H. Harris and others (S. 1732), directions. At 12 o'clock—Amanda H. Drake and others (S. 2274), directions. At 3 o'clock—John J. Norton (S. 1681), discharge rulings.

(At 89 Merrion square.)

Before Mr. Lect, at 11 o'clock—Wm. Foreman (Hare's Intervening Interest) (S. 3377), discharge rulings.

Before Mr. Ryan, at 11 o'clock—Florence M. Robinson and ors. (S. 1255)—settle schedule.

Before Mr. O'Byrne, at 11 o'clock—Major Charles A. Fleury Teulon (S. 4271)—discharge rulings and settle schedule.

Before Miss Phelan, at 3 o'clock—Robert R. R. Kingston (S. 2117)—settle schedule.

At 24 Merrion street, at 11 o'clock—Rev. A. F. Evans and anor. (S. 1010)—discharge rulings.

COURT OF RAILWAY TRIBUNAL.

At the Court of Justice, Four Courts, at 12 noon. Motion—In the matter of the application of the Great Southern Railways Co., applicants, and the City of Cork Steam Packet Co., Ltd., respondents.

CENTRAL CRIMINAL COURT.
At Green Street.

At 11 a.m.—Unsworn jurors need not attend until to-morrow, Thursday, 10th inst.

AN CHUIRT BHREITHEAMHNAIS CHUARDA.
(Circuit Court of Justice.)

Before Judge Davitt, at Four Courts, at 11 a.m. Malicious Injury Application—William Cullen, applicant, Corporation of Dublin, respondents; Mary Rice, applicant, Corporation of Dublin, respondents. Appeals from District Court. Civil Actions—Campbell v. Mason; Corbett v. Moran; Connolly v. Daly; Flitterman v. Millar; Millar v. Flitterman (rent case); Ryan v. Mitchell; Richardson v. Byrne; McInerney v. Cassidy; McGlashan v. Fleming.

Before Judge Shannon, at Four Courts, at 11 a.m. Application for Summary Judgment—Bracken v. McConville. Appeal from District Court. Civil Action—Graham v. Kinlan. Civil Actions—Logan v. Bolger (25/4/29); Swaine v. Walsh No. 2; Heanlip v. Gleeson No. 3; Willis v. Cullen No. 6; Moore v. McKeown (2/11/31); New Ireland Assurance Co., Ltd., v. Moore No. 12.

Before Judge Davitt. For Thursday, 10th November, at the Four Courts, at 11 o'clock. Workmen's Compensation Act, 1906—Robert Miller, applicant, D.U. Tram Co. (1896), Ltd., respondents; Ellen Ward, applicant, D.U. Tram (1896), Ltd., respondents. Probate—Burton v. Valentine.

Before Judge Shannon, at Four Courts, for Thursday, 10th November, at 11 o'clock, Applications for Summary Judgment—Beamish and Crawford v. Johnston. Civil Actions—Ackinson v. Irish Gown Manufacturers (1/12/31); Cavanagh v. McQuaid, No. 31; Subramanian Dharma Rajah and anor. v. Mitchell No. 34; Burke v. Gibson, No. 35; Byrne v. D.U.T. Co., No. 36; McCourt v. Beasley, No. 39.

Before Judge Davitt, at Four Courts, for Friday, 11th November, at 11 o'clock. Applications under Rent Acts—Jacobson and Sievi; same and same; same and same; same and same; Thompson and Warburton; Monks and Kelly; Quirke and Wilson; Bishop and McTernan; Kane and ors. and Jolly; Penny and Eiffe; Murnane and Hughes; McCaffrey and Maher; Neilan and Dolan (ejectment); Dolan and Neilan.

REMEMBRANCE DAY.

Members of the Bar are requested to assemble at the Bar Memorial Bronze, at the Law Courts, Four Courts, at 10.55 o'clock, on Friday morning, November 11th.

Lost 28lbs. of Ugly Fat

Reduced Her Bust, Waist and Hip Measurements, too; Feels Fitter in Every Way and Full of Energy; Read Her Letter.

Her daily work was once a burden; upstairs and down, all about the house, she carried around a load of excess fat. To-day, 28 pounds of that cumbersome fat are missing; 4 inches are missing from her waistline, 4 inches from her hip measurement, too. Gone is that heavy, dragging gait; hers is now a gay, girlish step. She declares: "*I can run upstairs as quickly as my son.*" There was no freak diet, no strenuous exercises, no dangerous drugs. She adopted a simple and, above all, *safe* treatment—the Kruschen treatment—which has received wide medical approval and which is a splendid aid to general health. Read her letter:—

"*A year ago I weighed 12 stone 11 lbs., and as I had not reached 40 years I determined I would try and get rid of this superfluous fat. I had read about Kruschen Salts and thought I would give them a fair trial. I have taken the 'little daily dose' ever since, and now weigh 2 stone less, and feel better in every way. I do not get breathless, and can run upstairs as quickly and easily as my son. Also I am full of energy, and the daily work is a pleasure, whereas before it was a burden and a breathless one. I give my measurements below:—*

	BEFORE.		AFTER.
Bust	44 ins.	*Bust*	40 ins.
Waist	36 ins.	*Waist*	32 ins.
Hips	44 ins.	*Hips*	40 ins.

I can now get up easily at 6 in the morning without any effort, and my friends wonder how I get my work done. I just tell them to try Kruschen, and at least three I know have started taking it."

2nd Nov., 1932. *Mrs. W. G., Leeds.*

Kruschen is based on scientific principles—it's an ideal blend of mineral salts found in the aperient waters of those European Spas which have been resorted to, from time immemorial, for the relief of various ailments, including obesity.

NO INCREASE IN PRICE. The large Bottle of Kruschen Salts (lasts 4 weeks) still costs only 1/9. Do not pay more. There has been no increase in price.

GREAT NORTHERN RLY.

VISIT OF H.R.H. THE PRINCE OF WALES
OPENING OF STORMONT BUILDINGS,
WEDNESDAY, 16th Nov.
DAY EXCURSION TO BELFAST

From	Train Times. a.m.	Return Fares. 3rd Cl.	2nd Cl.	1st Cl.
DUBLIN	6.40 & 9.0	7/6	10/-	12/6

Return Trains will leave Belfast at 5.45 and 7.10 p.m.

Reduced Fares, DUBLIN TO BELFAST, Issued ALL TRAINS, as under:—

	3rd Cl.	2nd Cl.	1st Cl.
(a)	15/8	19/7	23/7
(b)	17/8	23/7	29/5

(a) Valid for return day of issue or following day.
(b) Valid for return three months.

Book early at City Office, 2 Lower O'Connell street, or Amiens Street Station.

J. B. STEPHENS, General Manager.

TAKE THE 5-MINUTE INDIGESTION CURE.

Money Back if it Fails.

When you take 'Bisurated' Magnesia you *know* that your pain and distress will be gone within five minutes. There is no waiting in misery and suspense while you try an experiment, there is not a shadow of doubt about the result. The very instant 'Bisurated' Magnesia reaches the stomach its soothing, healing action starts. In five minutes the stinging acid is rendered as harmless as milk, flatulence and distension disappear, the inflamed stomach lining is comforted, and digestion proceeds without a twinge of pain.

If you have never tried 'Bisurated' Magnesia, a wonderful revelation in relief awaits you. You may be doubled up with wind and pain; you take half a teaspoonful of 'Bisurated' Magnesia in a little water, and in five minutes every symptom of your indigestion has vanished, and you feel fine. Why deny yourself this grand relief? Step round to the nearest chemist *now* and get a bottle of 'Bisurated' Magnesia. Try it, and then if you are not fully satisfied with the benefit you have derived, post the empty carton within a week to the manufacturers, who will refund your purchase money

GOOD PROSPECTS.

COLLIERY BAND'S CHANCE FANCIED IN BECHER 'CHASE.

FROM OUR TRAVELLING CORRESPONDENT.

LIVERPOOL, Tuesday Night.

EVERYTHING promises well for the meeting which begins at Aintree to-morrow, for the weather has been keeping fine, and there is every prospect of good going. The Becher Steeplechase is the only jumping event on the first afternoon, and there is likely to be a good race for this.

W. Payne, who has the strongest team of steeplechasers in the country, is likely to run Colliery Band instead of Royal Scot in this race. He has shown himself in the past to be a magnificent Liverpool jumper.

Inverse won this race last year by a head from Gregalach, who was not quite fit. Gregalach is not engaged this time, but his owner's husband tells me that he is very fit and well, and believed to be as good as he has ever been.

A GREAT NATURAL JUMPER.

Heartbreak Hill was taken out of the Grand Sefton, but remains in this race. She, too, is a great natural jumper, to whom every fence on the course seemed to come easy when she won the Grand Sefton twelve months ago.

Inverse knows his way round the course, and has done well since Lady Lindsay bought him and he went to Fifeshire to be trained by the Master of Gray. Delaneige is a useful sort, but I think COLLIERY BAND will beat them all.

GALTEE MORE.

Knuckleduster, who is in the Lancashire Handicap, has gone up a good deal in the scale of weights since the early part of the season, and is now only 3lb. below the top-weight, Sans Espoir. Truncheon has run some moderate races this season. Brawny is a recent winner, who is not out of it, even with his 10lb. penalty. One who strikes me as favourably handicapped is OREGON GRAPE, and I make him an each-way selection for the event.

VERY SMART TWO-YEAR-OLD.

Coroado is top weight in the Knowsley Nursery, and at his best this is a very smart two-year-old indeed. So, also, is Miss Elegance, and she and Apple Time have a splendid record for consistency since they began in selling races in the spring. The form of Mariegoulde has been a little patchy since she showed great speed in some races in the spring, and the best in the race may be CORGADO.

The French colt, Sigiri, is to run in the Liverpool St. Leger. He disappointed a good deal when he was unplaced in the Hwfa Williams Memorial Handicap at Sandown, but he and Silvermere were watching and waiting on each other there—or, rather, their jockeys were—while Boldero was making the best of his way home. Sigiri has to give 10lb. to-morrow to TAJ KASRA, and the Aga Khan's colt has missed several engagements for this race, which I expect to see him win.

GALTEE MORE.

START AT AINTREE.

MISS ELEGANCE FANCIED FOR KNOWSLEY NURSERY.

M. D. PEACOCK and Gordon Richards will hold the centre of the stage at Liverpool to-day, and there is every possibility that the former will draw considerably nearer his hundredth winner during the meeting. On the first day he is represented in all the flat races, with the exception of the Knowsley Nursery, which promises to be one of the most open events of the afternoon.

One that is sure to be well backed is the speedy Miss Elegance, and this easy five furlongs should suit her admirably. She has won her last two races, the most convincing performance being at Doncaster, where she had a short-head victory over Sea Treasure and Unassailable, Apple Time being fourth.

Easterby's charge, Coroado, is well fancied, and, though he proved to be no match for Myrobella at Doncaster, he has shown up to advantage on one or two occasions. On this course, for instance, he easily beat Whin and Outlaw, while at the first meeting here he had a comfortable verdict over Magic Glove. Many good judges expect him to complete his Liverpool "hat trick," and he has been strongly galloped for the occasion.

Delicia, who is in F. Darling's stable, won at Newmarket a month ago, and appears to improve as the season grows older. Dough Nut, Jasper Wood and Highlander are others of note, and the last-named might easily cause surprise. For the selection, however,

MISS ELEGANCE

might prove the most reliable.

M. D. Peacock's runner for the Lancashire Handicap will be Brawny, who, though he has a 10lb. penalty to carry, cannot be passed over on his form at Birmingham, where he won the Sutton Handicap. He likes the going soft. Servus, in spite of his years, still continues to show good form, and he ran very convincingly against Promptitude at Wolverhampton. The Stalker appears to be handicapped to beat Sans Espoir on Ripon form, but

SERVUS,

who has been dealt with very leniently by the handicapper, has the vote.

For the Wavertree Selling Plate I shall rely upon

FORMALIN,

a smart winner at Doncaster. Lone Isle is the obvious danger.

A large entry has been received for the Aintree Selling Plate, and here I shall stand

NIEMAN,

who upset the even money chance, Accra, at Birmingham last week.

Sigiri and Andrea will, doubtless, put up good shows in the Liverpool St. Leger, but none may be good enough for

TAJ KASRA,

who easily beat Violator last time out.

J. Anthony has the choice between Thomond II. and Lone Eagle II. in the Becher Steeplechase, and whichever he runs will have to come well into the reckoning. I made a favourable note of Thomond II. on one or two occasions last season, and I regard him as a potential Grand National winner. Inverse won the race last year, but might be reserved for a race later in the meeting. Colliery Band has several times proved his ability over this course, and he is fit and well. He runs for W. Payne instead of Royal Scot. Heartbreak Hill, who all but won the Grand National last year, must have a good chance; but training reports concerning her are not too convincing. Muezzin is a safe lepper, but

THOMOND II.

has the vote.

NEWMARKET NOTES.

ESTATE DUTY VERY FIT : FANCIES FOR LIVERPOOL TO-DAY.

NEWMARKET, Tuesday.

THE morning was quite in contrast to that of yesterday, it being dull and cold. Trainers were, however, out early, and shortly after seven o'clock Victor Butters, who has charge of the Fitzroy House team while his father is in hospital, made his way to the racecourse side and gave Swordcraft and Mereworth, Plain Ella and Rustom Begum, Startler and Cardsharper good five furlong spins.

Taj ud Din (Beary) was then given a good seven furlong spin with Zarette. The latter led off the season well by winning the Birmingham Handicap in March. She has failed in each of her races since, and I am afraid she has taken a dislike to racing. After fulfilling her engagement at Windsor she may be sent to the paddocks. Gallic moved in good style in a good pace gallop over one mile.

B. Jarvis stripped his Liverpool Cup horse Estate Duty, and he carried Donoghue in good style in a good stripped spin over the distance of the race with Mouchoir. It would be impossible for Lord Moyne's horse to be better.

The Hon. George Lambton gave Zane Grey an easy six furlong spin. Lady Derby's horse is, however, fit and well, and will, I understand, have a nice spin in the morning. Dorigen, who will be seen out for her engagement on Thursday, had a nice mile spin with Junior Counsel; while Adriatic, who runs for the Rous Memorial Stakes on Friday, with Weston in the saddle, had a good six furlongs with Fairyhill (Holse), St. Andrews, and Kissmequick, and is fully expected to improve upon his running for the Ditch Mile Nursery. Timadora was smart out of the slips in a good five furlong spin with Toscano.

Captain Boyd-Rochfort stripped Blue Dust, Auld Stock, Rowley and Dulce and gave them a fast five furlongs spin. The last-named is engaged in the Croxteth Plate at Liverpool on Thursday. She ran well when third to Doch-an-Doris and Portlaw here, and she will find plenty of supporters.

While discussing B. Jarvis's team I should have mentioned how well Nemi (Donoghue) moved in a fast five furlong spin with C. Leader's Panache filly (Perryman). She won her race very comfortably from a very useful field, and she is still on the upgrade, and will run very prominently in the Downe Nursery at Liverpool on Friday.

Donoghue then went over to Whitaker's team and rode Knight Error in a good stripped seven furlong gallop with Knight of The Vale. I understand that "Steve" will have the mount on Captain S. Wilson's horse in the Grosvenor Cup on Saturday.

On the opening day at Liverpool we have Garonne, Golden Legend and

MELLIN

running for the Wavertree Selling Plate. I give the last-named the preference.

Truncheon ran well in the Newbury Autumn Handicap, but I prefer the chance of Servus for the Lancashire Handicap, who, despite his years, appears to retain his best form, and has pleased in his recent gallops. Oregon Grape and Peer Gynt will get the distance well, but I shall plump for

SERVUS.

The Aintree track will suit Aidetta and Jacqueline of Hainault filly, and they can renew their battle in the New Nursery at our last fixture, when the former proved the better. She should again do so in the Knowsley Nursery, and she should also beat Dough Nut and Volcanius. For some time past I have been impressed by the progress of

SURETY FILLY (next best),

and I recommend her to be supported each way.

BRITISH SAILOR

is to be preferred to Watchword in the Aintree Selling Plate, and I like the chance of

TAJ KASRA

for the Liverpool St. Leger.

WORK AT THE CURRAGH.

THE CURRAGH, Tuesday.

This was a fine, but cold, morning, following an overnight frost.

Mr. H. M. Hartigan's Limousine left here yesterday evening, *en route* to Liverpool, where he will contest the Aintree Selling Plate on Wednesday. The gelding is in perfect condition, and will about win. Mr. I. L. Bradlaw's Dak has not been sent for that race, as he is being reserved for the Killiney Nursery Handicap at Leopardstown on Saturday.

Mr. James McLean's Summary, who scored recently at Birmingham, and has since been in England, may be started for the Wavertree Selling Plate, in which Mislaid will not run.

Our other intended runners for the Liverpool meeting can leave later.

BEHAN gave Straid, Ulster Lily, Some Catch, Ballyorgan, and the rest of his team good bouts of healthy exercise.

BRABAZON'S Clonford, Celebrator, Cincenne, Cross Wind, Centoi, Castleton, and Cranston cantered five furlongs steadily.

COLLINS'S Dual Personality covered the same distance at half-speed.

DAWSON'S Charming Prince, Defiant, Sherdoon, Augirim Boy, Shady Lane, Farra Star and Arab Man did nice half-speed gallops over six and seven furlongs.

FETHERSTONHAUGH'S Flashing Eye and Glenfot cantered steadily over one mile. Cutty Sark, who will contest the Killiney Plate at Leopardstown, went four furlongs at three-parts speed.

HARTIGAN'S Rabbi galloped six furlongs sharply. Last Adventure, Persira, Atrophie, Fairford and Heroism came five furlongs at a nice pace.

PARKINSON'S Sapina, Moyle Lassie, Khorsheed, Prince Prosper, Twinbar, and the rest of the Maidenstown Lodge team cantered five furlongs.

SLOCOCK'S Pilot Ship travelled a mile and a half at a nice speed. La Sorciere, Jack's Luck, Artful Twinkle, Lily Christine and Lass of Rheims were usefully employed over five furlongs.

Mr. I. L. Bradlaw's Simon Wind has left H. G. Wellesley's Osborne Lodge stables to be "added to the list."

BOWLING.

ST. JAMES'S GATE B.C.

The annual distribution of prizes will take place at a smoking concert to be held in Jury's Hotel on Saturday next at 7.30 p.m. The Lord Mayor and General O'Duffy are among the distinguished guests who are expected to attend. An attractive musical programme has been arranged.

HUNTING.—Reports from the various Packs; List of Appointments; Point-to-Point and Hunt Ball Fixtures, appear in "THE IRISH FIELD." Published every Saturday. Price 2d.—(Advt.)

SPECIAL SELECTIONS.

Daily Sketch:—Double — Lone Isle and Delicia.

OFFICIAL SCRATCHINGS.

LIVERPOOL MEETING.

Rous Memorial Stakes—Protomartyr.
Duchy Stakes—Fox-Earth, Strathalian.
Ormerod Plate—Doubleheel.
Ale Selling Nursery—Marist's Faith.
Wavertree Selling Plate—Saucy Peggy.
November Handicap Hurdle—Story of Eden.
Molyneux Steeplechase—Stannerley.
Aintree Selling Plate—Pomme D'Argent.

DERBY MEETING.

Allestree Welter Handicap—Lady Gay, Eyes Front, Davy Jones.

MISCELLANEOUS.

November Nursery and Apprentices' Plate, Lingfield, and Beresford Plate, Manchester—Debenture, Directors' Steeplechase, Chelmsford—Wessel.
November Selling Nursery, Leicester—Jiphy II., Merrymaker filly.
Radby Plate, Warwick—Savella.
Tamworth Steeplechase, Birmingham — Green Guinea.
Mill Maiden Plate, Windsor—Border Princess.
Windsor and Derby engagements—Musician.
Derby engagements—Controller, Lucille.
All engagements in Lord D'Abernon's name—Nefertete.
All engagements in Mr. F. Darling's name—Erase.
All engagements in Sir Alfred Butt's name—King's Fancy, Chance a Bit, Chalo, Falstaff.
All engagements in Mr. R. Fulker's name—Gay Pilgrim.
All engagements this year—French Kiss colt (two years).
All engagements—Ardelyo, Uminster Club, Coral Strand, R.T.C., Zarane, Pirargent, Connemara Rose, Blue Wonder colt (two years), Emerald Star.

BILLIARDS

LINDRUM V. MCCONACHY.

During the first session yesterday in the match at Thurston's Hall, London, Lindrum had a total of 1,087, and averaged 108. McConachy scored 357—average 35—and at the interval was only 1,059 ahead. Lindrum had breaks of 388, 413, 122 and 138 (unfinished), McConachy's best run being 238. Interval scores:—McConachy (rec. 6,000), 14,587; Lindrum (in play), 12,828.

At night Lindrum scored 1,165, and averaged 166, against McConachy's total of 992—average 42. McConachy had only one three-figure run—137—whereas Lindrum had breaks of 559 (full) and 733 (unfinished). Closing scores:—McConachy, 14,079; Lindrum (in play), 13,750.

LIVERPOOL PROGRAMME.

TO-DAY'S SELECTIONS.

Wavertree Selling—**Formalin.**
Becher Steeplechase—**Thomond II.**
Lancashire Handicap—**Servus.**
Knowsley Nursery—**Miss Elegance** (nap).
Aintree Selling—**Nieman.**
Liverpool St. Leger—**Taj Kasra.**

TO-DAY'S DOUBLE.

Miss Elegance and Thomond II.

1.30—WAVERTREE SELLING PLATE of 200 sovs. 8f.

	Age	st.	lb.
VINCENT SQUARE (Mr. F. G. Taylor) Owner	4	8	12
TUTBURY (Capt. A. R. Wilson) ...Storie	a	8	12
AIDE DE CAMP (Mr. R. J. Colling) Owner	5	8	12
SOME PEP (Mr. C. A. Cowle) ...Owner	a	8	12
VINCENT (Mr. G. F. X. Hartigan) M. Hartigan	4	8	12
GARELOCH (Mr. S. Morris) F. Armstrong	6	8	12
SEA LIGHT (Miss D. Paget) ...Briscoe	3	8	10
GARONNE (Lord Bealty) .....Bealty	4	8	9
ANDY (Mr. H. G. Musgrave) .....Owner	a	8	9
FIESOLE (Mr. J. M. Clayton) J. Cannon	4	8	9
ATHERTON (Mr. E. M. Hasley) W. Nightingall	4	8	9
LONE ISLE (Mr. F. Hartigan) Owner	4	8	9
GOODWOOD PARK (Miss M. Cooper) Reader	5	8	9
WHITAVON (Mr. W. L. Irving) Muilholland	5	8	9
GOLDEN LEGEND (Capt. A. Jameson) C. Leader	5	8	9
MELLIN (Mr. D. B. Joel) .....Earl	a	8	9
PLOVER (Mr. W. H. Thorpe) Easterby	a	8	9
SUMMARY (Mr. J. McLean) M. Hartigan	4	8	9
PHONEMETER (Mr. V. Smyth) Owner	5	8	9
FORMALIN (Mr. D. G. Hood) M. Peacock	3	8	7
PLANTAIN (Mr. J. M. Clayton) Cottrill	2	7	7
MISLAID (Mr. H. M. Hartigan) Owner	2	7	7
MONK VENDOR (Sir A. McAlpine) Barthropp	2	7	7

Form.	Probable Starters and Jockeys.	Betting Forecast.
01	VINCENT SQUARE ..... J. Taylor	100/6
	or	
30	PLOVER ..... J. Taylor	100/6
33	TUTBURY ..... J. Thwaites	100/8
02	SOME PEP ..... P. Beasley	10/1
13	GARELOCH ..... P. Beasley	9/1
30	GARONNE ..... H. Beasley	100/6
0	ATHERTON ..... W. Nevett	100/6
24	LONE ISLE ..... G. Richards	3/1
02	GOODWOOD PARK ..... A. Smirke	100/8
30	GOLDEN LEGEND ..... J. Childs	5/1
00	MELLIN ..... R. Perryman	9/1
41	SUMMARY ..... J. Canty	11/2
01	FORMALIN ..... W. Nevett	6/1
14	PLANTAIN ..... E. Smith	10/1
03	MONK VENDOR ..... T. Weston	100/6

2.0—BECHER STEEPLECHASE of 250 sovs. About 2 m. 4 f. Age st. lb.

OUR EMPIRE (Mr. A. Gray) Private	6	12	0
PARSONS WELL (Mr. G. Bates) Tirale	a	12	0
CHADD'S FORD (Mr. F. A. Clark) L. Anthony	a	12	0
COLLIERY BAND (Mrs. H. Hollins) W. Payne	a	12	0
ROYAL SCOT (Mrs. H. M. Hollins) W. Payne	a	12	0
INVERSE (Lady Lindsay) ... Private	6	12	0
ALDERBURG (Mr. A. G. Moon) Delaney	a	12	0
FLAMBERT (Mrs. G. Robinson) Philip	a	12	0
DELANEIGE (Mr. J. B. Snow) Beeby	a	12	0
MUEZZIN (Mr. C. R. Taylor) F. Leader	6	12	0
THOMOND II. (Mr. J. H. Whitney) J. Anthony	6	12	0
LONE EAGLE II. (Mr. J. Whitney) J. Anthony	6	12	0
PHILALICE (Mr. D. Murray) .....Owner	a	11	10
HEARTBREAK HILL (Mrs. C. S. Bird, jun.) H. Usher	a	11	10
TRIPLEX (Mr. A. P. Parker) C. Young	a	11	10
MISTLETOE (Capt. R. E. Sassoon) Woodland	a	11	10
DRAKENSBURG (Mrs. Kaye) Willett	5	11	3
GREEN MIDGE (Mrs. A. Moon) Delaney	5	11	3
GUNGA DIN (Capt. G. Shaw) Forwood	5	11	3

Probable Starters and Jockeys.	Betting Forecast.
COLLIERY BAND ..... G. Hardy	5/1
INVERSE ..... P. Coleman	9/2
FLAMBERT ..... R. Phillips	100/8
DELANEIGE ..... J. Moloney	100/6
MUEZZIN ..... T. Leader	10/1
THOMOND II. ..... W. Speck	6/1
LONE EAGLE II. ..... J. Ramey	10/1
PHILALICE	100/6
HEARTBREAK HILL ..... W. O'Grady	4/1
MISTLETOE ..... Owner	8/1

TO-DAY'S SELECTIONS.

Wavertree Selling—**Formalin.**
Becher Steeplechase—**Thomond II.**
Lancashire Handicap—**Servus.**
Knowsley Nursery—**Miss Elegance** (nap).
Aintree Selling—**Nieman.**
Liverpool St. Leger—**Taj Kasra.**

TO-DAY'S DOUBLE.

Miss Elegance and Thomond II.

GREEN MIDGE ..... J. Delaney 100/6
GUNGA DIN ..... Mr. J. Kirton 100/6

2.30—LANCASHIRE HANDICAP, a Plate of 500 sovs. 1 m. 7 f. Age st. lb.

SANS ESPOIR (Sir Alfred Butt) F. Butters	5	9	0
TRUNCHEON (Mr. F. Horlock) Whittaker	5	9	12
KNUCKLEDUSTER (Major H. D. Beamish) Owner	6	9	11
M. Peacock	3	8	7
PLANTAIN (Mr. J. M. Clayton) Cottrill	2	7	7
MISLAID (Mr. H. M. Hartigan) Owner	2	7	7
MONK VENDOR (Sir A. McAlpine) Barthropp	2	7	7

Form.	Probable Starters and Jockeys.	Betting Forecast.
01	VINCENT SQUARE ..... J. Taylor	100/6
	or	
30	PLOVER ..... J. Taylor	100/6
33	TUTBURY ..... J. Thwaites	100/8
02	SOME PEP ..... P. Beasley	9/1
13	GARELOCH ..... P. Beasley	9/1
30	GARONNE ..... H. Beasley	100/6
0	ATHERTON ..... W. Nevett	100/6
24	LONE ISLE ..... G. Richards	3/1
02	GOODWOOD PARK ..... A. Smirke	100/8
30	GOLDEN LEGEND ..... J. Childs	5/1
00	MELLIN ..... R. Perryman	9/1
41	SUMMARY ..... J. Canty	11/2
01	FORMALIN ..... W. Nevett	6/1
14	PLANTAIN ..... E. Smith	10/1
03	MONK VENDOR ..... T. Weston	100/6

3.0—KNOWSLEY NURSERY HANDICAP, a Plate of 1,000 sovs. 6f. st. lb.

CORODO (Col. F. J. Lundgren) ...Easterby	9	7	
MISS ELEGANCE (Mr. T. Richards) W. Nightingall	9	0	
AIDETTA (H.H. Aga Khan) .....Fk. Butters	8	11	
JACQUELINE OF HAINAULT (Mrs. Dorothy Paget) .....Briscoe	8	10	
DELICIA (Lord Woolavington) ...F. Darling	5	9	
ILION (Sir Hugo Cunliffe-Owen) .....O. Bell	8	6	
MARIEGOULDE (Mr. H. F. Clayton) ...Kisey	4	8	
JASPER WOOD (Mr. R. Gater) H. Whitney	8	3	
VOLCANIUS (Mr. J. A. Hirst) ...R. W. Colling	7	13	
SURETY F. (Sir Abe Bailey) .....R. Day	7	13	
HIGHLANDER (Lord Derby) .....Lambton	7	8	
DOUGH NUT (Col. Sir W. Houghton) (nastrell) ...Fk. Butters	7	8	
FREE SHADOW (Mr. H. Coventry) ...Rimell	7	1	
THERMIDOR (Mr. H. Blagrave) ...Blagrave	4	7	

Form.	Probable Starters and Jockeys.	Betting Forecast.
02	CORODO ..... J. Taylor	8/1
11	MISS ELEGANCE ..... F. Beary	9/2
04	AIDETTA ..... M. Beary	9/2
30	JACQUELINE OF HAINAULT ..... P. Beasley	100/6
01	DELICIA ..... G. Richards	5/1
00	ILION ..... S. Wragg	8/1
00	MARIEGOULDE ..... W. Nevett	10/1
00	VOLCANIUS ..... J. Sirett	100/6
00	SURETY F. ..... C. Richards	100/6
00	HIGHLANDER ..... T. Weston	7/1
02	DOUGH NUT ..... C. Dickens	100/6
03	FREE SHADOW ..... E. Smith	100/8
00	THERMIDOR ..... A. Richardson	100/6
20	JASPER WOOD	100/6

3.30—AINTREE SELLING PLATE of 200 sovs. 1 m. 2 f. Age st. lb.

TUFFAN (Mr. A. H. Barton) ... Clancy	a	9	4
NORTH BRITISH (Mrs. R. Don) Thomson	4	9	4
SWIFTFOOT (Mr. P. G. A. Harvey) W. Nightingall	4	9	4
TRINIDAD (Mrs. S. Savile) ... Beary	4	9	4
BACHELOR'S DATE (Mr. S. Wootton) Wootton	6	9	4
LARKING (Mr. F. H. Wynter) Snow	6	9	4
HAPPY NOTE (Mrs. E. J. Cocke) D. Pennant	5	9	1
GOOD SHOT (Mr. A. E. Ansell) Tirale	4	9	1
ROI DES ENFERS (Major A. Bonser) F. Hartigan	a	9	1
NIEMAN (Sir E. Bushby) F. Armstrong	4	9	1
CHIPS (Mr. R. Davis) ..... Roberts	4	9	1
KUDOS (Capt. L. Montague) F. Hartigan	6	9	1
RHUM (Mr. S. Wootton) G. Todd	6	9	1
WEARY WILLY (Major J. B. Watson) Thomson	5	9	1
SAUGOR (Mr. I. Simpson) ... Drake	a	9	1
BRITISH SAILOR (Lord Glanely) Hogg	5	9	1
SLEDGE (Mrs. E. Harmsworth) Beary	4	9	1
LIMOUSINE (Mr. H. M. Hartigan) Owner	5	9	1
SILKSTAR (Mr. H. L. Cottrill) Cottrill	3	8	12
LIGHTNING (Lord Glanely) ... Hogg	3	8	12
TICTIC (Mr. T. Smalley) ... Smalley	3	8	8
DAK (Mr. I. L. Bradlaw) ..... Wellesley	2	7	0
WATCHWORD (Mr. R. J. Colling) R. W. Colling	2	7	0
ORE (Mr. J. C. D.-Pender) Cottrill	2	7	0
ORCHESTRATION (Capt. G. Shaw) Blair	2	7	0
STAFFORDSHIRE STAR (Mr. M. D. Peacock) ..... M. Peacock	2	7	0
SCORDATO (Sir H. Cunliffe-Owen) O. Bell	2	6	11
CORAL STRAND (Mr. W. Meadings) H. Smyth	2	6	11
SHOVE HALFPENNY (Miss H. Nargan) L. Aird	2	6	11
PRETTY HIKER (Mrs. Darby Rogers) Usher	2	6	11
PRINCE ALLOWAY (Mr. J. M. Clayton) Lambton	2	6	11
LADY PALATINE F. (Mrs. J. C. Waugh) ..... Cundell	2	6	11
LOVE TALE (Mr. J. M. Clayton) Cottrill	2	6	11

Form.	Probable Starters and Jockeys.	Betting Forecast.
00	NORTH BRITISH .....D. McGuigan	100/6
	or	
40	WEARY WILLY .....D. McGuigan	100/6
03	TRINIDAD ..... M. Beary	6/1
41	BACHELOR'S DATE ..... S. Wragg	8/1
40	LARKING ..... S. Donoghue	9/1
11	NIEMAN ..... P. Beasley	7/2
30	ROI DES ENFERS	10/1
00	KUDOS .....Gordon Richards	8/1
	or	
00	BRITISH SAILOR ...Gordon Richards	8/1
10	LIMOUSINE ..... J. Canty	6/1
11	SLEDGE ..... J. Collins	100/6
00	WATCHWORD ..... P. Evans	100/6
00	ORCHESTRATION	100/6
04	STAFFORDSHIRE STAR ..... A. Richardson	100/8
00	SCORDATO ..... R. Ellis	100/6
10	PRETTY HIKER ..... W. Rickaby	100/8
01	LADY PALATINE F. .....C. Spares	10/1

3.55—102nd LIVERPOOL ST. LEGER, a sweepstakes of 20 sovs. each, with 500 sovs. added. Three-year-olds. 1 m. 6 f. st. lb.

ANDREA (Sir John Rutherford) Whitaker	9	7	
SIGIRI (M. E. de St. Alary) ... Gilpin	9	3	
TAJ KASRA (Aga Khan) Fk. Butters	9	0	
SANKATE (Sir E. Findlay) .....Perse	8	7	
ROBBER CHIEF (Sir A. Butt) Fk. Butters	8	4	
FURY (Sir E. Hanmer) ..... M. Peacock	8	4	
QUICK MARCH (Mr. J. M. Clayton) J. Cannon	8	0	
MELDRUM (Mr. W. Murray) ... Cottrill	7	11	

Form.	Probable Starters and Jockeys.	Betting Forecast.
00	ANDREA ..... Fox	6/1
14	SIGIRI ..... C. Elliott	4/1
21	TAJ KASRA ..... M. Beary	4/6
30	MELDRUM .....Gordon Richards	100/8

KILDARE HOUNDS.

OPENING MEET.

Kildare was determined to give the Hon. Lady McCalmont a fitting send-off for her first season as Master of the Kildare Hounds, and so it came about that the opening meet yesterday at Johnstown Inn presented a remarkable sight. They came mounted and on wheels and afoot, hunting folk from neighbouring counties being well represented also, and to the eye the scene was quite reminiscent of pre-war days.

Two things were certain—the personal popularity of the new Master and that this was the best attended opening meet for many seasons, the delightful weather, it was held, being very helpful in this direction.

It was difficult in the throng to put together a list of those who were at the meet, it being so easy to miss seeing well-known people in the coming and going, but the following list—taken when the Whips, A. Dunne and G. Hartigan, arrived with 19½ couples of the bitch pack—is fairly comprehensive.

The Hon. Lady McCalmont, M.F.H., with the Hon. Huntsman, Major C. Mitchell, D.S.O., M.C.; Mrs. Mitchell, Sir Francis and Lady Brooke, Major Dermot McCalmont, M.F.H., and Lady Helen McCalmont; Mr. R. More O'Ferrall, Mr. F. M. Boylan, Captain H. and Mrs. and Miss de Burgh, Miss Doreen Henry, Miss Noble Johnson, Captain and Mrs. D. W. Daly, Miss Morris, Mrs. Marshall, Colonel, Mrs. and Mr. Anthony Harrison; Captain and Mrs. Brodie, Father Stafford, Father Byrne, Miss Haughton, the Rev. Archdeacon Peacocke, Mr. and Mrs. Brown, Lady Albreda Bourke, Miss Hughes, Miss Culshaw, Mrs. Carson, Major and Mrs. O'Kelly, Mr. and Mrs. Pratt, Major and Mrs. Beatty, Mr. and Mrs. Alymer, Mr., Mrs. and Miss Penrhyn, Captain E. and Mrs. Mansfield, Colonel H. and Mrs. Mansfield, Mr. T., Mrs. and the Misses Odlum; Mrs. Crayshaw, Captain and Mrs. Dunne, Mr. J. Martin, Captain A. B. Higginson, Dr. and Miss Rowantree, Miss Gillespie, Captain B. and Mrs. O'Kelly, Mr. D. and Mrs. Barton, Mr. F. Meagher, Mr. Byrne, Mrs. and the Misses Kennedy, Dr. Morrisey, Major and Mrs. Graham, Colonel, Mrs. and Miss Armstrong Williams; Mr. W. J., Mrs. and the Misses Kelly; Miss Bourke, Miss Kent, Mr. Conway, M.R.C.V.S.; the Hon. Mr. H. G. and Mrs. Wellesley, Mr. and Mrs. Sweetman, Dr. and Mrs. Fitzsimons, Dr. and Mrs. Murphy, Mrs. H. Farrell, Dr. and Mrs. Cannon, Miss Clements, Mrs. Synnott, Mr. McCann, Mrs. Coady, Mr. G. and Miss Wolff, etc.

Sharp to time, hounds moved off to draw Furness, and it took some time for the cavalcade to move up the narrow lane which led from the meeting place. Then it was that the size of the field could be appreciated. A fox found in Furness only ran a couple of fields before getting to ground. Arthurstown was next tried, and held all right, but unfortunately he also got to ground in the covert. There were several foxes in Bishopscourt, and, after some demesne hunting, one was chopped in the new covert. It was not a great day's sport, but hopes are high for a very successful season.

FINGAL HARRIERS.

OPENING MEET.

This popular pack had a most successful opening meet at Kilsallaghan yesterday. The weather was ideal from every point of view, and a capital day's sport followed. Hounds were looking at their best, and the huntsman, M. Grant, was complimented by many on their wonderful condition so early in the season.

Hounds moved off to draw the well-preserved lands of Mr. T. H. Carter at Newbarn, where there was a quick find, hounds going away very fast by the back of Newbarn House, almost to Fieldstown Bridge, where they turned right-handed, and crossed the Oldtown road into and through Blackhall, and on by Killossory to Sandy Hill, where scent failed.

The Rath farm was next drawn, and a hare was quickly on foot, a nice hunt following through Surgalstown and Mount Ambrose, and bearing to the right here hounds ran through Lauristown to Chapelmidway, where puss circled, and brought us by Ballyhack to the Castle Farm, and in to the small holdings, where hounds were called off.

A nice hunt from Mount Stuart, through Mount Ambrose and The Rath, finished the day.

Amongst those out were:—Mrs. E. G. Woods, Miss Pos, Miss E. M. Corbally, Mrs. Carson, Miss Carson, Mr. Charles Carson, Miss Mangan, Mr. John Mangan, Mr. Richard Collen (Field Master) and Mrs. Collen, Mr. David Collen, Mr. J. H. Collen, Mr. S. H. Lynch, Miss Freeman, Mr. and Miss Reeves Smyth, Mr. and Mrs. Robert Craigie, Mr. George Craigie, Mr. Victor Craigie, Miss Craigie, and Master Hugh Craigie, Mr. A. N. G. Reynolds, Mr. Gerald Reynolds, Miss Tyndall, Miss Sinclair, Mr. C. F. Warham, Mr. and Miss Kellet, Mr. George B. Symes, Dr. Redmond, Miss L. Jolley, Miss A. Jolly, Mr. and Miss Kearns, Mrs. P. F. Cannon, Miss Constance Dreaper, Miss Duggan, Mr. Laurence Flannagan, Mr. and Miss Kettle, Mr. and Mrs. Long, Mrs. P. T. McArdle, Miss Vera Nugent, Mr. and Mrs. Slocock, Mr. Flanagan, Mr. W. Ryan, Mr. P. Cavanagh, Mr. Barry, Mr. John Farrell, Mr. J. Ryan, Mr. and Mrs. W. Magee, Mr. Peter Duffy, Mr. W. Strickland, Messrs. P. and B. Nugent.

QUEEN'S CO. HOUNDS.

This pack met at Spink on Friday last. There were several foxes in Moyadd, but scent was indifferent, and it was half an hour before one went away at The Swan end of the covert. Hounds were some time settling to the line and could only hunt a twisty fox slowly over Chatsworth towards Graiguenahown, and back in a left-handed circle to ground in a rabbit hole near Clogh village. Time: 45 minutes.

Just as we were starting for the next draw word was brought that a fox had been viewed crossing a field half a mile away. By the time hounds got there he was some way ahead, and they could only puzzle out the line as far as Knockbawn, within a couple of fields of Spink old covert. The fox must have waited in a patch of furze here, as hounds suddenly started to run hard parallel with the Spink-Swan road. Crossing the road close to Chatsworth they passed to the right of Moyadd covert, over the two Castle-comer-Timahoe roads, and, keeping left-handed, ran quite straight to Kilbride's Glen, giving the field all they knew to keep on terms with them. Hunting down the glen they marked to ground in the fence close to Mr. Millbourne's entrance gate. Time: an hour and a quarter. Point: 4½ miles. They ran at a great pace, and were never touched from the time they left Knockbawn.

HUNTING FIXTURES.

CLARE HOUNDS.—November—Thursday, 10th, Caherbane; Tuesday, 15th, Quin; Friday, 18th, Edenvale Gate; Tuesday, 22nd, Spancil Hill; Friday, 25th, Killula; Tuesday, 29th, Corbally Gate.

HUNTING BOOTS, FIELD BOOTS.
LADIES' & MEN'S SHOES TO MEASURE
NEW SUNTAN PIGSKIN LEGGINGS.
Repairs to Boots & Leggings neatly executed.
L. J. WATKINS, 77 & 78 Dame St., Dublin.

HOCKEY.

KEEN LEAGUE STRUGGLE

A LEVELLING-UP OF LEINSTER SENIOR TEAMS.

BY OUR SPECIAL CORRESPONDENT.

THE keen league struggles still continue, and for the fifth successive Saturday the majority of the matches were decided by the margin of a single goal. Of the twenty-five matches played so far in the Senior League, fifteen have resulted in a difference of one goal between the teams, and in six the margin has been two goals, and, strangely enough, not one match has been drawn as yet. The biggest victory has been 4-0 by Avoca School over Imperial Tobacco Co. This is quite different from former seasons, and indicates a welcome levelling up of what were the weaker sides. The struggle for the championship is going to be exciting, and, what is better still, the usual end of the season slackness may be absent; for, with one exception, every team starts a game with a hope of victory. The standard of play, too, seems to be better at present than it has been for some time, and scoring is generally heavier than for the past few seasons. This has been due more to an improvement in the attacks than to any falling off in the defences.

IRELAND'S REPUTATION UPHELD.

Railway Union have made a better start in their effort to retain their title than they did last season, for they are now the only side with full points. Last Saturday, too, they worthily upheld the honour of Irish hockey by winning their annual match against the English Railways, in London, by 3 goals to 2, thus maintaining their unbeaten record in this fixture. The English Railways were strongly represented, having six county players, and it was a really splendid performance by Railway Union to win, especially after being two goals down early in the second half. It is typical of C. Sally's fighting temperament that he should have scored the winning goal in the last minute with a great individual breakthrough. Railway will, indeed, be difficult to beat this season, but they are having to fight hard to win all their matches, and there must be considerable doubt as to whether they can beat Pembroke Wanderers and Naas (at Naas), whom they meet in the next few weeks.

THE PROMISE OF TRINITY.

On Railway's heels come Dublin University and Pembroke Wanderers, level on points, but with a match more played. The brilliant play of the former has been the most striking and satisfying feature so far. Instead of being crippled by the loss of McVeagh, Gregory and Kenay, they are actually a better side than last year; for they are more evenly balanced. The tendency to play too much to McVeagh often upset matters last season, but at present the combination is better, and the shooting quicker and more accurate than ever before. W. G. Lee is probably the best inside left in the country, but he does not overshadow the rest of the line, because his distribution is so clever. In Howe, Dagg, Sloan, Roberts, Kellett and Donald Trinity have introduced to senior hockey six extremely promising young players. Most people would, I think, be pleased if they could win the League.

TWO DISAPPOINTING TEAMS.

It was expected that Pembroke Wanderers would do well, but their performances have been unconvincing, and the slowness and poor shooting of the forwards may cost them, as has happened before, any chance of the season's honours. Poor shooting has been the cause also of two successive defeats by Three Rock Rovers, on paper a better side than any. Still, I think Rovers will make a strong bid for the championship. Another side that these four teams will have to reckon with is Avoca School. They have already beaten Pembroke Wanderers and given Three Rock Rovers a very close fight. Their shooting is too uncertain to make them serious championship contenders, but they spoil other sides' chances.

The failure of Monkstown, who are second last on the table, is not altogether unexpected; for the loss of J. Gray and J. S. Brewster has been severely felt, but the team has not enjoyed the best of luck either. Three of their four defeats might easily have been victories, and, as Brewster may be able to play for the rest of the season, an improvement may be expected.

SENIOR LEAGUE TABLE.

	P.	W.	L.	D.	—Goals— F.	A.	Pts.
Railway	5	4	0	1	11	6	9
Pembroke Wanderers...	5	4	1	0	10	6	8
Dublin University	5	4	1	0	19	16	8
Three Rock Rovers ...	5	3	2	0	11	9	6
Avoca	5	2	2	0	8	5	4
Kingstown G.S.	5	2	3	0	8	8	4
Dalkey	5	2	3	0	10	14	4
Naas	5	2	3	0	13	12	4
Monkstown	5	1	4	0	9	11	2
Imperial Tobacco Co...	5	0	5	0	1	13	0

LEINSTER LADIES' UNION.

A council meeting will be held to-day in Mills' Hall at 5.30 p.m.

TO-DAY'S FIXTURES.

Dublin University v. Waterford Bohemians, At Waterford.
Railway Union—Practice. At Park avenue, 4 o'c.
Monkstown v. Mountjoy School. Royal terrace 3 o'clock.
Avoca School Juniors v. St. Andrew's School. Bray. At Bray.
Monkstown B v. Dublin University IV. (Ladies). Bellevue avenue, Merrion, 3.30.
Old Wesley v. Antiquity (Ladies). Killester, 3.15.
Dublin University II. v. Old College (Ladies). Sydney Parade.

TEAMS.

Dublin University—C. D. Morgan; Another, R. H. Keating; D. B. Roberts, G. T. Warren-Darley, J. R. Kellett; C. D. Davison, T. B. Dagg, S. G. Packham, W. G. Lee, H. F. Sloan.
Dublin University 2nd—Misses Reid; Simpson, Haughton; Akroyd, Browne, Crofton; Ross-Todd, Morton, Good, B. Robinson, Perry.
Dublin University 4th—Misses Gillespie; F. Pim, P. Conway; Austin, Jones, Hunter; B. Cairns, B. Wray, E. Pierce.
Avoca School—V. Swale; O. Fry, W. Kingham; W. Matheson, D. Beckett, D. Buttimer; R. Matheson, G. Kennedy, G. Henderson, K. Watson, W. Mellon.
Monkstown "B"—Weir; Fox, O'Dea; Parkes, Conan, Hogan; Reidy, O Doherty, McCormick, Mooney, O'Keeffe.
Old Wesley—V. Kay; P. Masterson, E. O'Connor; L. Lee, M. Joyce, C. Allport; J. Brooks, M. Joyce, P. Gill, L. Rae, O. Armstrong.

MAIDS OF THE MOUNTAINS 3 NEWCOMES 0

At Temple Hill, Blackrock, yesterday. Miss S. Moore (2) and Miss Wallis scored for Maids.

OPTIMISTS ..... 5 UNIVERSITY GOLL. 3

At Terenure yesterday Miss E. O'Mahony (2), Miss L. O'Mahony (2) and Miss Baird scored for Optimists. Miss Ryan got all three goals for University College.

HOCKEY.—Topical Notes and Comments on all important matters appear in the "THE IRISH FIELD." Published every Saturday. Price 2d.—(Advt.)

COURSING.

FRESHFORD—TO-MORROW.

TRIAL STAKES—For 14 dog puppies. Miss Kilroy's Killader agst. Mr. Parcell's Parting Bead; Mr. Morton's Mick Linden agst. Mr. Byrne's Bring Peace; Mr. Kennedy's Keep Forward agst. Master Mulhall's Martin's Mellow; Miss Murphy's Main Prize agst. Mr. O'Tuatail's Fear Feasa; Mr. Kennedy's Killed Again agst. Mr. Gorey's (jun.) Gerry's Brae; Mr. Conway's Cough Rover agst. Miss Hennessy's Heavy Beef; Mr. Keane's Kell's Gem agst. Mr. Rush's Ring of Roses.

CROWHILL STAKES—For 13 bitch puppies. Mr. Maher's Galmoy Lass agst. Master Renehan's Brilliant Ruby; Mr. Comerford's Cunning Victory agst. Mr. Hennessy's Light Mutton; Mr. Teehan's Torment agst. Mr. Wise Ways; Mrs. Doyle and Mrs. Lynch's Listulk Demon agst. Mr. Darcy's Dubonette; Mr. Coogan's Picketstown Wild Bird agst. Mr. Brett's Bisquit; Mr. Joyce's Jolly Smart agst. Mr. Cavanagh's Junior Counsel. Mr. Keane's Kell's Cutlet a bye.

UPPERCOURT STAKE—For 5 all-ages. Mr. Connell's Champagne Tom agst. Mr. Gorey's Garnashee; Mr. O'Connell's Paddy from Rath agst. Mr. Power's Pal of Mine; Mr. O Tuatail's Foras Feasa, a bye.

BALLYLARKIN STAKES—For 16 two-course all-ages. Mrs. Dooley's Doubtful Leader agst. Master Dowling's Gedy Avic; Miss Dunphy's Royal Deb agst. Mr. Power's Cheers for Clara; Mr. Lyons's New Fashion agst Miss Carmichael's Big Study; Mr. Coady's Country Toff agst. Miss McKenna's Good Afternoon; Mr. Daly's Mausocur agst. Mr. Cormack's Fertagh Bridge; Mr. Molloy's Cloudy Night agst. Mr. Brennan's You Drop Out; Mr. Gorey's Glengesster agst. Mr. Cormack's Cushy Job; Mr. Lipter's Innistioge agst. Mr. Frisby's Young Pretender.

INCH STAKES—For 14 two-course all-ages. Mr. Morton's Mnh-a-Linden agst. Mr. Gorey's (jun.) Giffiora; Mr. Connery's Crystal Bell agst. Mr. Sherman's Marvellous Bess; Mr. Phelan's Ruthstown agst. Mr. Darcy's Post Chase; Mr. O'Brien's Fancy Lines agst. Mr. Kennedy's Hattie Lizz; Mr. Holohan's Handy Bottle agst. Mr. Blanchfield's Gosha Basha; Mr. Kerr's Keep Watching agst. Mr. Joyce's Bootstown Beauty; Mr. Carmichael's Beaded Violet agst. Mr. T. Brennan's Gliding Biddy

ENNISCORTHY—TO-MORROW.

Judge—J. Long. Slipper—M. Horan.

VINEGAR HILL STAKE (16 puppies)—Mrs. T. K. Hamilton's Harmony Bird v. Mrs. W. K. Stamp's Sir Josiah; B. Hickey's Knuckle v. Miss May Bates's Ivanhoe Again; P. Hickey's Half Cutlet v. R. E. Butler's Bromger; T. Lyndon's Meelia Major v. T. Mayler's My Robin; A. A. Connolly's Rank Outsider v. A. Smyth's Rooney Rock; Mrs. Stephen Doyle's Ben's Debut v. T. Smyth's Martin Hawk; Mrs. W. Kinsella's Keepie v. H. Moylan's High Colour; D. Byrne's Lamanalogue Lass v. N. O'Loughlin's Forcen Bar.

SLANEY STAKES (16 all-ages)—P. Doyle's Del Amair v. Miss S. Hickey's Cushion Bar; Miss J. Webster's Golden Pot v. G. Orr's Oyster Rock; J. Finn's Faithful Boy v. T. Kelly's Shotruce; J. D. Hayes's Hy Kinsella v. Miss Barbara Rowe's Magic Gillette; L. Byrne's Best Lady v. Mrs. T. K. Hamilton's Token; W. K. Stamp's Swift White Lady v. J. Murphy's Mistletoe; Miss K. O'Connor's Comrade Kit v. T. Cosgrave's Grannie; M. Corcoran's Corrigsuadogue v. Mrs. J. Slevin's So She Says.

MEMBERS' STAKE (16 two-course maidens)—Miss Kehoe's Baylands v. H. Moylan's Mount Lebanon; J. Redmond's Beet Crux v. L. O'Gorman's Orion; T. Richards's Ready Rubbed v. O. Murphy's Borders of Galway; A. O'Connolly's Rose of Inglewood v. D. Cousins's Silver Heart Lass; Miss Hickey's Hope Remains v. M. O'Connor's Smiling Sweet; W. Mernagh's Beet Root v. R. Delaney's Maureen's Darling; L. Byrne's Ryland D. v. P. Kehoe's Sister Peggy; J. O'Reilly's Savoy Last v. C. Power's Sandwich Girl.

RURAL STAKE (16 dogs)—Miss K. J. Doyle's Ballintelgue v. J. Goodall's Gentle Street; M. Gahan's Golden City v. Miss L. Kehoe's Camolin Hero; J. J. Collins's Whelan's Hill v. J. Murphy's Dr. Pat; M. O'Neill's Crefogue Boy v. P. Kehoe's Nago Billy; L. Hall's Stolen Melody v. T. Stafford's Scotia; W. K. Stamp's Miss Paige v. P. Thompson's Clover Queen; J. Kehoe's Lady Rosewood v. E. Murphy's Quiney's Mistake; A. O'Connolly's Queen of Inglewood v. W. Wilson's Hilette.

First brace in slips at 12.30 p.m.

SLIGO—TO-DAY.

Judge—Mr. M. Walsh. Slipper—T. McGowan.

TRIAL STAKES (16 dogs)—J. Feely's Traver's Fancy agst. J. Hannon's Pluky Pine; A. Conry's Tuisk Rover agst. Miss Nora Morahan's Irish Press Ltd.; T. O'Donnell's Baron Hall agst. T. Dever's Derryhalta; Miss M. Keenan's Roscommon Splendour agst. B. Gannon's Never Nailed; E. O'Reilly's Oarsman agst. P. J. Hopkin's Come On Paddy; J. McLoughlin's Irish Cheddar agst. T. Meehan's Sail; Miss K. Browne's Malabar Star agst. Mrs. W. Egan's Guiding Arties; M. Feeney's Flashing Larry agst. J. J. McCarrick's Mack's Reel.

SLIGO STAKES AND WERHLY CUP (16 all-aged)—T. Finan's Ferry Dance agst. Miss Annie Ryan's Romany Rover; Kevin McMahon's Roasted Charlie agst. Batt Donovan's Yes Man; B. Gardiner's Moy Valley agst. J. Tunney's Not So Sure; J. McCaffrey's Manly Rattler agst. J. W. Dever's Denison; T. Johnston's Glin Diver agst. T. R. McGoldrick's Metal Man; T. J. Breheny's First String agst. M. Burke's Cute Eye; M. Forkan's Farola Lass agst. P. Farrell's Crossing Stamp; T. Carroll's Glenawon agst. P. Boyle's Blow the Bellows.

LOUGH GILL STAKES (No. 1) AND SNOW QUEEN CUP (for 16 two-course maidens)—J. Raffery's Joyful Rebel agst. T. A. Hamilton's Bobbie Dazzler; J. Feely's Pronto agst. Miss M. Leonard's Another Ansaldo; J. McCaffrey's Manly Display agst. M. A. Carney's Flakes; Mrs. Gorman's Go Trencher agst. P. Healy's Honey Thorn; J. Leonard's Again Rattleaway agst. J. Connell's Church Parade; E. O'Reilly's Oughterard agst. Miss M. Keenan's Angel Lad; J. A. Dockery's Viking agst. Jos. Durkin's Hopeful Marshall; H. Duncan's Doovella agst. J. O'Connor's Leinster Girl.

LOUGH GILL STAKES (No. 2) (for 8 two-course maidens)—Mrs. W. Egan's Guiding Choice agst. F. Sweeney's Irish Cop; H. Doherty's Murphy's Wood agst. J. Rice's Old Nat; Mrs. Gorman's Go Tray agst. J. Kelly's Tankist; Scanlon's Punch Hill agst. Miss R. Kenny's Kentucky.

CARAVOGUE STAKES (for 16 one-course maidens)—J. Ward's Kenvale agst. T. R. McGoldrick's Marlbrook; M. O'Connor's Fergus the Fibber agst. B. Oldfields Silverford Boy; F. McMurrow's Urlar agst. T. Queenan's Three Cheers; B. Kelly's Perleen Rosewood agst. Jos. Lindy's Hip Hip; Jas. Farren's Beautiful Biddy agst. Jos. Verdon's Scarden Lass; T. Queenan's Ballytivnan Lady agst. T. J. Conlon's Lough Gill; J. Regan's Abbeyquarter agst. T. J. McGoldrick's Maid of the Greenlands; T. Moran's Delgos agst. B. Kelly's Go Witch.

First brace in slips at 11.30.

LIMERICK—TO-MORROW.

TRIAL STAKE—For 16 puppies. Mr. Carroll's Warrior Guide v. Mr. Kennedy's Knockalisheen; Mr. Ryan's Kiwi's Banner v. Mr. O'Connor's Dicto-Dicta; Mr. Higgins's Ballycar Hill v. Wall's Paycock; Mr. O'Gorman's Butler's Eagle v. Mr. Kelly's Dashing Kinsman; Mr. Hickey's Hard Mutton v. Mr. White's Matt the Rover; Miss Rank's Jackdaw of Rheims v. Mr. O'Malley's Mountain Knight; Mrs. Pennie's Border Duck v. Mrs. O'Reilly's Omrea Rex; Mr. Naughton's Magic Lamb v. Mr. Hanly's Hidden Sweeper.

LIMERICK CITY CHALLENGE CUP—For all-ages. Mr. O'Sullivan's Geralt v. Mr. Doris's Clery's Blunder; Mr. Canty's White Fance v. Mr. O'Hanlon's Hopeful Patriot; Mr. McCormack's Victorious Conqueror v. Mr. Hanly's Polly Alder; Mr. Kinnane's Charming Kid v. Mr. Rank's Nuranswala; Mr. O'Donoghue's Porkmacorrig v. Mr. Connolly's Knockmore Girl; Mr. O'Neill's On the Way v. Mr. Lynch's Galloping Queen.

BALLYSIMON STAKES—For 13 two-course all-ages. Mr. Wheton's Afton's Three v. Mr. Ryan's Kiwis; Mrs. Rank's Journey's Round v. Mr. Kelly's Paddy Maher; Mr. White's Whisgo v. Mr. O'Brien's Patent Safety; Mr. O'Connor's Clongo v. Miss Mulconroy's Clover Hill Laddie; Mr. Keating's Charming Music v. Mr. Keane's Near Walk; Miss Conway's Skule Aroon v. Mr. Feely's Figelena; Miss Lynch's P.L.P. v. Mr. Ryan's State Princess; Mrs. O'Shaughnessey's No Submission v. Mr. Carroll's Guide Me Home.

KILMURRY STAKES—For 15 two-course all-ages. Mr. Sheehy's Fancy v. Financial Aid; Mr. O'Sullivan's Irack v. Miss O'Conner's Hardcraker; Mr. Hayes's Lingfield Rock v. Mr. Kaitur's Reddan's Rock; Mr. Logan's Captain Do Little v. Mr. Nolan's Cherry Courtown; Mr. Mulready's Nellie Nix v. Mr. Cahill's Cocography; Mr. Russell's Meelick Lamb v. Mr. Keogh's Isle of Beauty; Miss Flavin's Fairy Rambler v. Mr. Noonan's Sunshine Link; Miss Sheehan's Roxboro' Colleen a bye.

First brace in slips at one o'clock.

GREYHOUND RACING.

CELTIC PARK—TO-NIGHT.

7.30—**CITY PLATE** (525 yards flat)—Rabbit Watcher, Cheeky Futsy, Walk On, Dundrum Castle, Billy's Choice, Dainty Diana. Sub.—Jasper.

7.40—**STORMONT STAKES** (525 yards flat)—Cuan Ferry, Ruby Queen, Cara Dun, Guards Beg, Pleasant Face, Colleen Iris. Sub.—More Tar.

7.55—**MALLUSK STAKES** (525 yards flat)—Brackney Hill Boy, Sad Girl, The First Buddy, Hackley Smith, Jimmy Somebody, Game Rattler. Sub—Chieftain's Pride.

8.10—**FUTURITY STAKES** (525 yards flat)—Drumo, The Square House, Slieve Guileon, Air Raid, How Are You Man, Mountain Smart. Subs.—Forbidden Love, Shady Lines.

8.30—**ANGLESEA HURDLE** (375 yards)—Kilbogan, Wicklow Beauty, Casement, Amaracam. Sub.—Billy Begs.

8.50—**BELFAST STAKES** (600 yards flat)—Reklaw Jim, Rory Og, Lone Trail, Black Daisy, Oliar Diamond, Willow Boy. Sub.—Penniless Dornh.

9.10—**BELLEVUE STAKES** (375 yards flat)—Jerry Wangle, Yellow Cloud, Faux Paux, Slieve Douglas, Jolly Clever, Marquis of Dromore. Sub.—Marie Rose.

9.30—**BELLEVUE HURDLE** (375 yards)—Drumcro, Churchwell Water, Burnside Boy, Palmerstown. Sub.—Reggie.

DUNMORE PARK RESULTS.

Porthalon, 11/6; Mount Pleasant, 10/3; Kind Kate, 13/6; Teachable, 4/-; Odd Black, 6/3; Myrtle Desmond, 5/-; Ground Kainit, 4/-; Starch Mill, 6/6.

GOLF.

CLUB NOTICES AND REPORTS.

DUBLIN UNIVERSITY.

The annual general meeting was held in No. 7, T.C.D., on Thursday, October 27th. The following officers were elected:—President, Captain C. Holbertson; vice-presidents—F. La T. Godfrey, F.T.C.D.; J. Johnston, F.T.C.D.; Dr. K. C. Bailey, F.T.C.D.; Professor Rowe, F.T.C.D.; T. S. Broderick, F.T.C.D.; R. P. O'Neill, LL.B.; J. D. Parsons, M.Sc.; captain, W. B. J. Armstrong; hon. secretary, A. H. Butler; hon. treasurer, D. E. Batchen. Committee—E. W. Jones, J. K. Lavery, F. B. McCormick, H. B. Sutton.

FOXROCK.

Final of summer fourballs—Leo Plunkett beat W. F. Bennett, 1 up. October fourballs—H. A. Vernon and J. D. Fitzgerald, 12 up.

HOWTH.

Ladies.—Saturday:—Winter medal, 9 holes, strokes. Arrange partners.

CASTLE.

Saturday—Fourball, 9 holes.
Ladies.—November 14th—Medal, first 9 holes, bogey. Draw at 2 p.m. for those who have not arranged.

DONABATE.

Ladies' monthly medal, Saturday next; arrange opponents. Winner of October medal, Mrs. Herlihy.

SUTTON.

Saturday—First 12 holes of 36-hole hamper competition.
Ladies' Branch—Medal—Class I.—Mrs. Millar (18), 79; Mrs. A. Robinson (18), 79. Class II.—Miss F. Tyndall (23), 76; Mrs. Desmond Beatty (27), 76; Mrs. Fitzherbert (29), 76.

CLONTARF.

To-day—Crawford Cup, 12 holes (strokes).

KINGSTOWN.

Ladies' Branch—November Medal—Class I.—Mrs. Keates (16), 77. Class II.—Miss O'Dowd Egan (29), 76.

MALAHIDE.

Monthly Cup—C. Grimes, C. Adams and M. J. Gaynor, tied with 66 nett; C. Adams won on a play-off.

LACROSSE.

THE PIONEER CLUB.

The following members of the club will play in a practice game with the Hall School at Monkstown to-day at 2.45 o'clock:—The Misses Goodbody, Davies, Harvey, Pringle, Scott, Dunlop, Adam, Dames, Griffith, D. Kennedy, N. Kennedy, another.

Glut of Turkeys.—Inquiries among poultry dealers in Ennis reveal that there are far more turkeys in Clare this year than last year. The ruling prices are 4d. to 6d. per lb., as compared with 9d. and 10d. for the corresponding period last year. Ducks and chickens are 3s. per brace, and geese can be obtained at 2s. 6d. each. There appears to be a scarcity of eggs, and the price is 1s. 3d. to 1s. 6d. per dozen—almost the same as last year. One dealer at Ennis market bought five good-sized turkeys for 19s.

Belfast Church Extension.

Diocesan Synod Reference.

Bishop and Plight of The Poor.

FROM OUR OWN CORRESPONDENT.

BELFAST, Tuesday.

THE RIGHT REV. DR. GRIERSON, Bishop of Down and Connor and Dromore, presiding at the annual meeting of the Synod of the United Dioceses in Clarence Place Hall, Belfast, to-day, reviewed the activities of the Church in this Northern diocese for the past year. He referred particularly to church extension in Belfast, the completion of St. Anne's Cathedral, Belfast, and the economic situation, the seriousness of which, he thought, could not be over-estimated.

THE LATE DEAN BRETT.

At the Cathedral the Bishop referred to the recent death of Dean Brett. "The loss," he said, "is undoubtedly greatest to us in this diocese, but it will be felt throughout the whole Church of Ireland, and not the least in Dublin, where the centre of our administration is seated. Wherever he was he exerted profound influence, for his mastery of affairs, his wisdom in consultation, and his sincerity of purpose were conspicuous. Here in Belfast we are, through his wonderful capacity, able to look upon an absolutely completed nave to our Cathedral."

Referring to the prospects regarding their Cathedral building, he said that Sir Charles Nicholson was at present engaged in working out preliminary plans for its completion. Till these had been prepared and carefully studied it would not be possible to forecast accurately the next stages of building; but he was told that a reasonable assumption would be that each of the two transepts would would cost £30,000; that the chancel east of the crossing would cost £25,000; and that the chapter house and various vestries, etc., would cost at least £15,000.

GENERAL SYNOD GRANT.

Turning to the work done by the Belfast Church Extension Committee, which had been increasing for five years, the Bishop said that he never presided over any body of men who carried out with greater thoughtfulness or with greater labour the work which they were appointed to do. When their diocese had shown its willingness for self-sacrifice they were enabled to approach the Church of Ireland as a whole, and the General Synod made the splendid grant of £50,000, and increased that sum at their last Synod to £75,000. They had now reached a definite stage in the development of their Church in the city, but there was much to accomplish. There were growing districts where the Church's administration already had been, or shortly would be, in request.

The Bishop next discussed the Bursary Fund, which, he said, had done much to enable deserving candidates to enter Trinity College, and so, passing through the Divinity School, to receive Holy Orders. Their funds at present were so low that they were refraining from electing any new candidates. But those already elected had to be paid the amounts allotted to them. Also they wished to be in a position to help any markedly deserving case that might come before them. During the year they paid out in bursaries £469, while their subscriptions and donations amounted only to £223. For those reasons their continued support was earnestly sought.

POVERTY.

The Bishop went on to speak of "the widespread poverty that now affects large masses of our fellow-citizens." The increased relief granted by the Guardians would be a great help; but there were thousands of homes that would need all the Churches could do for them. Which of them could sit and enjoy a meal if they knew that outside of their door women and children were in dire want? Yet that was in truth the situation.

"I have lived and worked among the men and women of Ulster for over forty years, and I can certify that the heart's desire of 90 per cent. of them is not charity, but work. The men of to-day are without work through no fault of their own, but because there is no work for them. If any think we exaggerate, let them keep in mind the statement lately made by Belfast's Medical Officer of Health that the infantile mortality of our city had seriously increased, and that, while it (infantile mortality) last year was at the rate of 90 per 1,000, for this year, even up to October 1, it had risen to 117 per 1,000. You, no doubt, are aware that a United Committee of all the Protestant Churches has been formed to deal as one body with this question. This is, indeed, a refreshing token that we Protestants are learning, even though it be through adversity, what we have too long failed to learn in prosperity—that there is a unity in essentials that underlies our differences. But, apart from such thoughts, I cannot doubt that we in our Church, as also those in our sister Churches, will respond with real self-sacrifice to the appeal launched by the United Committee.

"Very splendid is the self-respecting patience of the poor. It is a constant lesson, and a wonder to all who know them. Let us not forget the noble self-sacrifice of the poor to each other. Let us grasp the terrible meaning of the increase in the rate of infantile mortality. We are told that the death of these babies is due to mothers being unable to procure adequate food for themselves and their unborn children. Also, we know how women without a thought will with splendid self-sacrifice deny themselves the necessaries of life to feed their children; so that not only the expectant mother, but the mother of a family of little ones, is denying herself that her children may not be hungry. No one who really knows the facts will question one word I say; and the facts being what they are, I believe that, if we give what only costs us little, we will not impoverish ourselves."

REUNION OF THE CHURCHES.

Mr. John Bristow, in submitting communications from the General Synod, referred to the resolution of the General Synod in favour of appointing committees in every synodical area for the purpose of disseminating information concerning, and arousing interest in, reunion of the Protestant Churches in Ireland.

The question of reunion, Mr. Bristow said, was a very great and pressing one. Their chief difficulty, however, was the fact that nine-tenths of the people either knew nothing or cared nothing about the subject. A committee had been appointed in regard to reunion by the General Synod, and a special committee had been appointed by the Primate. Those committees would report in June next, and meantime he did not propose the appointment of any committee by that Synod. After June next they might proceed to the appointment of such a committee.

URGENT NEED FOR BUILDINGS.

The Recorder of Belfast (Judge Thompson) moved the following resolution:—"That this Diocesan Synod of Down and Connor and Dromore calls attention for the urgent need for buildings for parochial purposes in the diocese, and more particularly in the City of Belfast, and the irreparable loss which is being incurred owing to the want of such accommodation in which to carry on the manifold activities essential to modern conditions of Church life, and requests its representatives on the General Synod and the Church Representative Body to inquire into the position, and to lay the facts before the Church Representative Body with a view to steps being taken by the General Synod to deal with this very grave situation."

The Recorder pointed out that a Commission, presided over by Lord Justice Best, reported three years ago that the Church in the North was not properly organised or adequately equipped for its work where the pressure was greatest. In Belfast there were 41 parishes and only 15 parochial halls, and only seven of these, which cost £33,000, were new buildings. Many parishes had no halls, and the young people were gradually going elsewhere. He suggested that loans should be given for building halls upon the same terms as glebes, and that the Representative Body, instead of investing their capital in outside stocks and shares, with the possibility of loss, should invest it, as it were, in their own business.

The resolution was passed.

Judge Thompson suggested that the representatives on the Representative Church Body and on the General Committee should be called to form a committee to consider the matter.

The Archdeacon of Dromore seconded, and this was taken as an addendum to the original resolution.

RELIGIOUS INSTRUCTION.

Moving the Education Committee's report, the Rev. E. A. Myles pointed out that although 26,000 children in the primary schools had undergone a religious knowledge examination during the year, 20,000 had not. What about the secondary schools? They would find that the children of the working-class in the elementary schools were far more familiar with the Word of God than those upon whom they looked down. The elementary school-children were far more familiar with their Prayer-Book and rubrics.

Mr. Myles went on to assert that if the present condition of lack of religious instruction among sections of the young were allowed to continue they would have anti-God societies on the Shankill road. Any layman who discouraged religious instruction of young people was playing with fire.

Senator Lavery seconded, and the report was passed.

Destroyed by Fire.

Historic Mansion of The O'Kellys.

FROM OUR CORRESPONDENT.

TUAM, Tuesday.

GALLAGH HOUSE, one of the most historic mansions in Ireland, was gutted by fire this morning. The damage runs into thousands of pounds, but it is stated that the place was fully insured.

The outbreak was first noticed about 4.30, when the owner, Mr. Patrick Joyce, woke up to find the room filled with smoke, and a noise without of burning timber and falling *débris*. Mr. Joyce rushed down stairs and got his wife and three children out safely. The servants were aroused and the neighbours brought to give assistance, but the fire had taken such deep hold that any attempt to put it out would be in vain. The Guards were notified and they rang up the Galway fire brigade, who, however, decided that it would be useless for them to make the journey to Tuam, as there would be no water within a mile of the burning building. At 7 o'clock the destruction of the building and most of the furniture was complete.

Gallagh House was built in 1844 by Cornelius O'Kelly, D.L., High Sheriff for Galway, who was a Count of the Holy Roman Empire. He was the descendant of a family that fought with Brian Boru at the battle of Clontarf. In the Cromwellian wars the family were driven from the ancestral home at Castleblakeny, which was the old Gallagh, but the Blakeny family changed the name to Castleblakney.

The title at present held by Count O'Kelly, Free State Envoy in Paris, was conferred by the Austrian Emperor for services in the Austrian Army in the seventeenth century. The O'Kelly family left Gallagh about thirty years ago.

Insurances at low rates with Phœnix Assurance Co., Ltd., 10-12 Trinity street, Dublin.—R. H. Bolton, Manager. Agents everywhere. (Advt.)

Dunville's Capital Reduction.

Judge To Consider Proposal.

FROM OUR OWN CORRESPONDENT.

BELFAST, Tuesday.

IN the Chancery Court, Belfast, to-day, in the matter of Dunville and Company, Ltd., an application was made, in pursuance of a special resolution of the company, that the share capital should be reduced from £500,000 divided into 50,000 fully paid shares of £10 each to £250,000 divided into 50,000 fully paid shares of £5 each, and that such reduction should be effected by returning to the shareholders paid up capital to the extent of £5 a share, the 50,000 fully paid shares of £5 each being subdivided into 250,000 fully paid shares of £1 each.

In the matter of William Dunville and Co., the reduction of capital proposed was from £100,000 in 10,000 shares of £10 each to £10,000 in 10,000 shares of £1 each, by returning £9 a share.

Mr. E. S. Murphy, K.C., M.P., who, with Mr. J. D. Chambers (instructed by Mr. R. Wallace), appeared in support of the petition, said that the judge (Mr. Justice Megan) would recollect that on the last occasion when the matter was before the Court he was struck by the fact that the proposed reduction in William Dunville and Company from £100,000 to £10,000 would leave the issued capital apparently disproportionate to the amount of the assets. The judge had given them an opportunity of looking into the matter to see whether analogous cases had received the sanction of the Court. His solicitor had been in communication with people in England and had been supplied with particulars of cases which he thought would be of assistance to the Court. Counsel detailed the cases, and said that one in particular was almost arithmetically idential with the present application.

Mr. Justice Megaw said that as so many of these cases were coming before him, he wished before dealing with the matter, to consider the law on the point. He would also like to know the dividends paid.

Mr. Murphy said that in the case of Dunville and Co., the dividends paid were:—1928, 10 per cent.; 1929, 10 per cent.; 1930, 6 per cent.; 1931, 6 per cent. In the case of William Dunville, the dividend paid in 1922 was 21 per cent., free of tax. Before that no dividend had been declared for nearly ten years. Counsel said that he was informed that there had been no distilling during those years. He asked the judge to confirm the proposals.

Mr. Justice Megaw—I have no doubt I will confirm it. I think it is necessary to go into the matter and state my grounds, so that I shall have some guidance in the future.

Bann Navigation.

Tyrone Council Declines To Pay.

FROM OUR OWN CORRESPONDENT.

OMAGH, Tuesday.

Differences which have arisen between Tyrone County Council and the Upper Bann Navigation Trustees regarding the amount which the County Council is liable to contribute formed the subject of a discussion at a meeting of the Council, when a statement of accounts was received from the trustees, together with a letter from Messrs. E. D. Atkinson and Sons, solicitors, Portadown, in reference to the amount payable by the County Council.

The latter stated that if the County Council decided not to provide for the balance due for the year 1932-33, and not to provide for the estimate for next year, as furnished, there would be no alternative but to place the matter before the Ministry of Home Affairs.

The Secretary said that if the County Council were bound to provide for £599, without taking into account previous balances, they would have to provide for it now.

Mr. Glasgow said that they wanted to know whether the navigation trustees were carrying goods at such a low rate that they expected the ratepayers to make good the balance. The amount for Tyrone was £532, and for Armagh, which got far more benefit, the amount was only £262. He also wanted to know how the excessive amount of £927 for dredging was made up.

Mr. Duff pointed out that the assessment for the Bann navigation was made on a very old valuation, and the idea at the time was that Tyrone would benefit by traffic from Coleraine, which never materialised. Coalisland, who got most benefit, was only assessed at one-third valuation as compared with Cookstown, which received no benefit, yet was assessed on the full valuation.

The Council declined to pay any further amount.

DUBLIN SHIPPING REPORT.

Barometer at 8 p.m.—30.
Wind and Weather—Easterly wind, fresh breeze; fine.

Foreign Arrivals—Trito, of Rotterdam, 373 tons, Captain Boll, from Rotterdam; proceeded to Belfast; Panaitac, of Gravesend, 3,075 tons, Captain Elliott, from New York, via Foynes, with a cargo of oil, etc.; Wandia, of Helsingborg, 798 tons, Captain Persson, from Gdynia, with a cargo of coal; Buairis, of Glasgow, 438 tons register, Captain Waidman, from Oporto and Cadiz, with general cargo; proceeded to Liverpool with part cargo.

Coastwise Arrivals—Lady Connaught, from Liverpool, with passengers and goods; Slieve Bloom, from Holyhead, with goods; Lady Kerry, from Manchester, with goods; Lady Emerald, from London, with goods; Pamela, from Bangor, with slates; Gweebarra, from Belfast, with lubricating oil; m/v Useful, from Chester, with bricks; Glencullen, from Ardrossan, with coals; Ashfield, from Actongrange, with coals; St. Kenneth, from Troon, with coals; Alyn, from Preston, with coals; Pebble, from Newport, with coals; St. Mungo, from Ayr, with coals; Lady Louth, from Birkenhead, light; Snowdon, Slieve Donard, from Holyhead, light; Bradda, from Drogheda, light.

Lowest Prices on Record.

Roscommon's Pig Fair.

FROM OUR OWN CORRESPONDENT.

ROSCOMMON, Tuesday.

Never in the memory of the oldest inhabitant was there such a disappointing fair as the pig fair of Roscommon. There was a large supply of pigs, and a goodly number of buyers, but while the demand for medium and light weights was keen, the prices were the lowest on record.

There were no offers for heavy weights from the usual buyers, and dealings in this class were confined to local people and country shopkeepers.

Farmers complain that the bounty is not passed on to them, as each fair sees a smaller price offered by buyers. Quotations were: Light weight, 21s. cwt. live weight; heavy, 25s. cwt., live weight.

Light In The Darkness.

FROM OUR OWN CORRESPONDENT.

BALLYHAUNIS, Tuesday.

Ballyhaunis is again enjoying public light after dark following a fortnight's darkness, the result of an understanding between the Electricity Supply Board and the local Committee.

The arrangements are but of a temporary nature, and will have effect only until about the second week in December, when a definite arrangement must be come to with the E.S.B. regarding the final fixing of the lighting area of charge, which, it is expected, will mean the same rateable ground now covered by the water supply area of charge.

DUBLIN SHIPPING REPORT.

Barometer at 8 p.m.—30.

THIS WEDNESDAY EVENING, AT 6.30 SHARP,

IN THE DIVISIONAL AUCTION ROOMS, 8 MERCHANT'S QUAY,

HIGHLY-IMPORTANT AND ATTRACTIVE SALE BY AUCTION

FROM KELLY'S, 8 WESTMORELAND ST. (CORNER FLEET ST.),

COMPRISING:—DIAMONDS, 8 Stone, 4-Hoop, Cluster and Marquoise Diamond Rings; Diamond and Sapphire and Diamond and Ruby do., several other Gem-set Rings; 2 doz. Gold Watches, Ladies' Gold Wrist do., Gold Alberts, Bangles, Brooches, Pins, Sleeve Links, etc.; Silver Knives, Spoons and Forks; Cigarette Boxes, Plated Tea Sets, Entree Dishes, Cake Baskets, Hot Water Jugs, Cruets, Candlesticks, Salvers, Dish Covers, Cases of Cutlery, with other interesting items.

N.B.—ON VIEW AT AUCTION ROOMS THIS DAY (WEDNESDAY) FROM 11 O'C. TO 5 P.M. SALE AT 6.30.

L. GARLAND, AUCTIONEER & VALUER, 8 MERCHANT'S QUAY

SALE THIS DAY AT 12 O'C. SHARP.

ADAM'S SALEROOMS,

19 STEPHEN'S GREEN, NTH.

AUCTION SALE OF A LARGE COLLECTION OF ANTIQUE AND MODERN FURNITURE, CARPETS, PIANO, etc., comprising:—Broadwood Piano, ebon. case, iron frame; Polyphone and 28 Discs; 4 Antique Oak and Mah. Grandfather Clocks, brass and ptd. dials; French Ormolu, Empire and Marble Mantel Clocks; Antique Mah. Slope-front Bookcase, Nelson Oak, Mah. and Revolving Bookcases; Antique Enclosed Mah. Pedestal Writing Desk, Antique Georgian Falling-end Tables, Sheraton Writing, Occasional, Loo, Card and Work Tables; Antique Nelson Hall Table, Hall Stand and Chairs, Sheraton Corner, Louis and Inlaid China Cabinets; 2 Antique Sheraton Sideboards, Walnut and Oak Mirror-back ditto, Dumb Waiters, Set of 6 Mah. Hepplewhite Chairs and 2 Carvers, Set 8 Sheraton ditto Chesterfield Suites, Settees, Easy and Occasional Chairs, Gilt Mantel, Convex, Pier and Girandole Mirrors; Barometer, Chiffoniers, Oil Paintings and Col. Prints, Pottery and French China Vases, Turkey, Wilton, Axmr. and Indian Carpets and Rugs; Antique Toilet Glasses, Kitchen Furniture, Mangle and Utensils; Presses and Cupboards, Modern Gas Cookers, Linos, etc. Purchasers to pay 5 per cent. Auction Fees.

JAMES ADAM & SONS,

Auctioneers and Valuers,

17 MERRION ROW and 19 STEPHEN'S GREEN.

FURNITURE AUCTION,

TO-DAY (WEDNESDAY), at 12 o'clock, at

15 MESPIL ROAD.

ON VIEW from 10 o'clock.

DOCKRELL LIMITED,

Auctioneers and Valuers, M.I.A.A.,

SOUTH GREAT GEORGE'S STREET, DUBLIN.

SALES BY TREATY.

FOR SALE BY PRIVATE TREATY.

LEARMOUNT CASTLE AND DEMESNE, CO. LONDONDERRY,

The Property of COL. MARCUS J. B. DE LA P. BERESFORD, D.S.O., adjoining the Town of Park and about 13 miles from the City of Londonderry.

The Castle stands on a beautiful site above the River Faughan, in ornamental pleasure grounds, surrounded by a finely timbered Demesne of about 316 acres, comprising the Home Farm, with good arable and pasture land, besides extensive woodlands and grazing. It includes fine entrance and secondary halls, with handsome staircase, 4 large reception rooms, 5 principal bedrooms, 4 dressing rooms, several secondary bedrooms and servants' bedrooms; also kitchen, pantries, larder, servants' hall and wine cellar, etc.

There is an unfailing water supply, modern sanitation, 4 w.c.'s and bathroom, with modern fittings; coachhouse, harness room, stabling, comprising 3 stalls and 5 loose boxes; garages, extensive byres and out-buildings. The Castle and principal office houses are wired for electric light, and there is an oil engine which will be sold at a valuation.

There are large walled flower and kitchen gardens, also vinery, greenhouse, gardener's and gamekeeper's houses and 2 gate lodges.

The Demesne comprises a very large quantity of valuable matured timber, and affords excellent woodcock and snipe shooting, and there is trout fishing in the Faughan River, and 5 miles lower down salmon fishing. The Vendor's shooting rights over grouse mountains known as Kilgort, Lear and Tereighter, situate near the Castle and comprising over 1,600 acres, will be included in the Sale, and further extensive shootings can be obtained in the neighbourhood.

The Property is held in fee simple free of rent.

Proposals will be received by the undersigned, and, if approved, application will be made to the Court to sanction the Sale.

For Orders to View and further information apply to

MARTIN, KING, FRENCH & INGRAM,
Solicitors, Dungiven, Co. Londonderry.

CONTINUED FROM PAGE 2.

GARDEN, FARM, BEES, ETC.

ABOUT SEAKALE.

Writing on this subject in the *Weekly Irish Times*, the Garden Correspondent says:—The following advertisement appeared in *The Times*, April 30th, 1795:—

"Sea-Kale, a new culinary vegetable—Mr. Curtic respectfully informs the nobility and gentry that the small quantity of Sea-Kale fit for the table which he has to dispose of this season will, by his appointment, be sold by Messrs. Dickson and Anderson, Seedsmen, Covent Garden Market, to whom he will continue to send it daily, fresh cut, for the small period it may last. Printed directions for dressing it are tied up in each bundle."

This is the first record of the native plant being under cultivation. Prior to that, however, an old gardening work reveals its edible quality when blanched by being buried by the shingle *in situ*, and thus used by the coastal inhabitants.

ALL Garden Lovers should now Plant Hyacinths, Tulips, Daffodils, Crocus, Iris, Anemones, Ranunculi, Liliums, Freesias, Scillas, Snowdrops, etc. Unique selection of Bulb Bowls, prepared Bulb Fibre. Catalogues free.—Drummond's, Ltd., 58 Dawson street, Dublin; also Carlow. T

APPLE Trees, Bramleys, the best of all cooking Apples, or twelve trees in 12 best varieties, early, midseason and late, 12/-, 16/-, 20/- and 24/-; Gooseberries, Red, Wentzon and Whitsbane, also fruiting sise 12 6/-; Raspberries: Lloyd George, the best variety, 12 2/6, 50 6/6, 100 12/6; 25/- worth of fruit trees or bushes carriage paid for cash with order.—Nash, Athlone. 16 22

A SPECIALIST in Garden Planning, rock gardens, crazy paving, rustic pergolas, rustic paths; material supplied; R.H.S. medalist.—E. G. White, F.R.H.S., Whitechuron Nurseries, Rathfarnham. Terenure 747. T

ALPINES (double white), 2/-; Aubretia, 2/-; Armetia (Sea Pinks), Rosa, 2/-; Canterbury Bells in colour or mixed, 1/6; Saxifrage Rosa, 2/-; Giant Daisies, pink, red, white, 1/6 each; Sweet Williams, 1/6; Scarlet Beauty, 1/6; Forget-me-Not, 1/-; Rock Plants, 5/-; all per dozen for extra large transplanted; part post 6d. extra.—Canon Patten, Fethard, Co. Tipperary. 4 C

DAFFODILS, Mixed, 200 3/-; Grape Hyacinths, 30 1/-, free.—O'Grady, Killaloe, Limerick. 7 E

FOR Sale, Giant Japanese Chrysanthemums, in pots or cut; very reasonable prices.—Head Gardener, Hermitage, Roebuck road; 'phone: Dundrum, 141. T

LAURELS in several varieties, Lonicera Natidi, the new hedge plant; Darwin's Barberry, a beautiful flowering evergreen; see catalogue for special reduced prices; Lawson's Cypress, the best evergreen trees for ornament, shelter, or timber, 12-18 inches, 19 3/-; 18-24, 3/6.—Nash, Athlone. 16 22

MECCONOPSIS Baillii, Blue Poppy, strong plants, from pots; flower next year; 4d. each.—Donovan, Ballymore, Camolin, Co. Wexford. 7 E

NASH'S Nursery, Athlone, is the place to buy Fruit Trees, Forest Trees, Ornamental Shrubs, Roses, Hedge and Climbing Plants. Catalogues free. 16 22

PEAT Mould for Gardens, 1/6 and 2/6 1 cwt. bag.—Turraun Peat Works, Harcourt Terrace, off Adelaide road. 25 X

RASPBERRIES, "Falstaff," large, delicious, prolific; 100 21.—Captain McCheane, Wellbrook, Freshford, Kilkenny. 4 C

TULIPS, Early Rainbow mixture and Darwin, mixed, 100 6/6; Darwins, to name or colour, from 1/- per dozen; Double Tulips, mixed, 8/-; Daffodils, magnificent mixture, 5/-; Anemones, 4/- per 100, 100 10/6; part post 6d. extra.—Canon Patten, Fethard. 4 C

TOBACCO Seed for Sale, in pod, with full instructions for growing and curing, ample for 4 rods 10/-, ½ and ¼ acre 7/6, 5/- (minimum); special quotation for larger quantities if ordered this month.—Dominetown, Gort. 5 D

WALLFLOWERS (10 varieties), extra large, bushy plants, 12 1/-, 100 6/-; part post 6d. extra.—Canon Patton, Fethard. 4 C

POULTRY, CAGE BIRDS, DAIRY.

TURKEYS IN WINTER.

Writing on this subject in the *Weekly Irish Times*, the Poultry Correspondent says:—The decrease of prices has affected farmers considerably, and it is difficult to say, with a gloomy outlook for the winter, what the prospect is for the Christmas markets. But those who have turkeys or other poultry for sale should attend to their preparation, so as to realise the best price that may be going. The season has been a good one for the rearing of turkeys, and, as the heavy duties on imported birds will prevent foreign competition, there is nothing of this kind to keep prices down. On the other hand, there will probably be fewer birds exported, so that much will depend on the home consumption. Were it not for the restrictions which the new conditions in the Free State impose turkeys should pay well this year, for the weather during the year was good, and foodstuffs not too dear, so that if prices are anything like normal there should be a good profit for those who have reared them.

XMAS TURKEYS REQUIRED.

150 HENS, 50 COCKS.

All choice, fatted, young Birds. Reply

CEDARS STORES,

Church street, Kensington, W. 8, LONDON. 8 D

AT Fairyhill, Blackrock (Tel., 138).—Pedigree Cockerels: Rhodes, Wyandottes, Leghorns black, white), Anconas, Barnevelders, Sussex, from 12/6; Ancona Pullets, 8/6; 20 Leghorn Hens, 30/-; also Anconas, Rhodes. 8 F

BEST Layers' Mash, 10/-; Poultry Grain, 9/6; Exchange Laying Meal, 10/6 cwt.; quantities special rates.—Williamson, Burgh quay. 16 3

BEST Roasting Chickens, largest, 5/- pair; Tender Fat Geese, 5/- each; trussed, post paid.—Molly O'Donoghue, Convent Road House, Rosscarbery, Cork.

BARRED Rock Cockerels, February, good laying strains, 10/6 and £1 1/- each.—McKeever, Mitchelstown, Navan.

BEST Roasting Chickens and Ducklings, 4/-; larger 5/- pair; Boiling fowls, 3/6 pair; trussed, post free.—Mrs. A. Regan, Fairfield House, Rosscarbery, Cork.

CHOICE Roasting Fowls, Ducks, 5/- pair, 2 pairs 8/6; Fat Geese, 5/- each; trussed, postage paid.—Miss Boxwell, Poultry Stores, Rosscarbery.

DELICIOUS Roasting Fowls and Ducks, 4/6 pair; Turkey Poults, 8/-, 9/- each; Fat Boiling fowls, 3/6 pair; trussed, post free.—Miss Walsh, Poulterer, Rosscarbery.

EXCELLENT Chickens, Ducks, 4/6, 5/- pair; rattled Co. Geese, 5/6 each; Turkeys, 9/-; ready for cooking, postage paid, prompt delivery.—Miss Greenwood, Poulterer, Rosscarbery. 7 E

GARVEY & GOOD, M.I.A.A.

PROFIT RENT OF £206 7/-

OUT OF

18 ST. STEPHEN'S GREEN

TO-DAY (WEDNESDAY),

AT

20 LINCOLN PLACE

AT

TWO O'CLOCK.

GARVEY & GOOD.

STORE CATTLE SALE,

AT 50 PRUSSIA STREET, DUBLIN,

TO-MORROW (THURSDAY),

AT 12 O'CLOCK.

GAVIN LOW, LTD.

DAIRYMEN.

LETTING BY AUCTION of 163 STATUTE ACRES PRIME GRAZING, in suitable divisions, at DEAN'S GRANGE, FOXROCK, CO. DUBLIN, On TUESDAY, 15th NOVEMBER, at 11 a.m.

GAVIN LOW, LTD.,

50 PRUSSIA STREET, DUBLIN.

BUILDING

IN ITS PROGRESSIVE AND VARYING PHASES.

Our Building and Reconstruction Page appears to-morrow.

POULTRY CONTINUED

EGGS, dry preserved with "Oteg," the only perfect preservative, 30 dozen cases at 1/3 per dozen, delivered.—Manager, Mount St. Benedict, Gorey. 5 D

EXTRA large Roasting Chickens and Ducks, 4/6 pair, 2 pairs 8/-; Fat Geese, 5/- each; Turkey Poults, 9/-, 10/- each; trussed, postage paid.—Norah Donoghue, The Manor, Rosscarbery, Cork.

FISH Meal, best Meat Meal, Sussex Ground Oats, Bran, Pollard, Indian Meal, Shell Grit; quotations.—Williamson, Burgh quay. 16 3

FERRETS, Canaries, Parrots, Tortoises, Pet Rabbits, Mice, etc.—Fanciers' Stores, 15 Upper Ormond quay, Dublin. 7 E

FAT Chickens, plucked, trussed, delivered Dublin, 1/2 per lb.—McKeever, Mitchelstown, Navan.

FOR Sale, 6 pure bred White Wyandotte Cockerels, 3/6 each; also 1 year old R.I.R. Cockerel, 7/6; carriage paid.—John Barlow, Riverstown, Boyle.

JERSEY—Milk from tuberculin-tested herd delivered to your door.—F 779, this office. 4 C

LARGEST and best Roasting Chickens, 6/- pair; Fat Geese, 5/- each; Turkeys, 8/6, 11/6 each; trussed, post paid.—A. Harris, Rock House, Rosscarbery, Cork.

PURE bred Light Sussex Pullets and Cockerels, 5 months old, 5/6 each.—Bruce, Borrisokane. 4 C

PLUMP Roasting Fowls and Ducks, 4/6 pair; Splendid Turkeys, 10/- each; trussed, post paid.—A. Bell, Glebe Farm, Rosscarbery, Cork.

PEAT Litter for Poultry, in 1 cwt. bags, 6/—Turraun Peat Works, 17 Westland Row. 25 X

SPLENDID large Roasting Chickens and Ducks, 4/6 pair; Fat Geese, 5/- each; Hen Turkeys, 9/- each; trussed, post paid.—Miss Goodridge, Rosscarbery, Cork.

WANTED, Rhode or Wyandotte Pullets, March hatched; for Sale, Poultry Houses, two Phipps Incubators.—83 Belmont avenue, Donnybrook. 4 C

WELSUMMER Cockerels, from Crystal Palace and Copper Ring winners, from 10/6 each.—Ashe-King, Ardmore, Londonderry. 8 F

10 LEGHORN Pullets, April hatched, £4; 10 Mixed Pullets, £2.—Phipps, Sandyford. 7 E

1932 WHITE Wyandotte Cockerels, 302 eye strain, half Canadian, £2 10/- each; one 298 302 strain, £2 2/-; Department ringed.—Mrs. O'Hara, Mornington, Crookedwood, Westmeath. 8 F

MUSIC, PIANOS, ETC.

FOR Sale, beautiful, almost new, Collard and Collard Piano, must sell, £42 10/-; also H.M.V. Mahogany Gramophone with selection of Records, £6. Address "Z 376, Piano," this office. T

THE Gramophone Stores, Johnston's Court, off Grafton street, open till 9. Look for electric sign. Every Parlophone Record in stock.

WANTED, Piano, Upright or Small Grand; state full particulars.—F 915, this office. 7 F

WANTED, Upright Piano, also Small Grand; state price, makers.—F 953, this office. 7 E

DRESS, FURS AND COSTUME.

A BOUT Clothes—Mrs. Cusack, 65 Aungier street, gives highest prices. Call Clothing, Furniture, etc.; distance no objection. T

A BOUT Clothes—Highest prices for Ladies', Gents', Children's, Left Clothing, Furniture; distance no objection—Mr. White, 15 Aungier street. T

ALMOST new Naval British Warm, Gold Braided Uniforms, Naval Overcoat, Shoes, etc; tall.—3 Upper Leeson street. 8 F

CHAUFFEUR'S Coat, fit medium figure, as new.—F 967, this office. 7 E

DRESS Suit Wanted, inside leg 30 inch, chest 36 inch, under arm 19 inch.—F 1030, this office. 7 E

LADIES', Gents' and Children's Wardrobes Purchased, highest prices.—Patrick Mellon, Patrick street, Dun Laoghaire 8 F

LADY'S 4¼ gns. Navy Leather Coat, 44", perfect, sacrifice, £2; Model Evening Frocks, Pinks, Reds, ankle length, 15/- each. Address "Z 372," this office.

LADY'S Winter Coats, cheap; smart Girl's (14) Clothing, good, cheap.—F 1041, this office.

LADY'S Leather Coat (Blue) for Sale, medium size; cost £4, accept 25/.—F 1033, this office.

WANTED, Black Pony Skin Coat, full size, perfect condition; fashionable; moderate.—F 1043, this office.

HOLMES', George's St., Dublin.

(ORDERS OVER 10/- POST FREE.)

GIRLS' Regulation School Hats, in good quality Black Velour, all sizes, 8/11 each.—Holmes', George's street.

EXCEPTIONAL Value in Ladies' Felt Hats, good quality, small and large fittings, new autumn shades, 4/11 each.—Holmes', George's street.

"CHILDPRUFE" Underwear for men, women and children, Selling better than ever. Illustrated Catalogue post free.—Holmes', George's street. T

LADIES' and Children's Tweed Hats made to order. Customers' own material taken; prices moderate.—Holmes', George's street.

FANCY Ripple Cloth for Dressing Gowns, Jackets, etc., crimson mixture and grey mixture, special value, 42 inches, 1/11½ yard. Patterns free.—Holmes', George's street.

HORSES, HARNESS, ETC.

FOR Sale, Child's Hunting Pony, 12 hands; great jumper, lovely colour, cheap. Apply Doyle, Ballon, Carlow.

HUNTERS Broken and Trained; terms moderate. Apply J. Madden, 30 Prospect Hill, Galway. 8 S

VEHICLES.

WANTED, a Two Horse Trailer; state price and where seen.—E. Gallagher, 54 Dartmouth square, Dublin. 8 F

CATTLE, LIVE STOCK.

A MAGNIFICENT Shorthorn Bull Calf for Sale; cheap. Apply Barnhill, Dalkey. Telephone—78.

CLEAN, healthy Ferrets, ready for work; large liners 10/- each, medium 8/6, small 7/6, carriage paid; name station.—Arthur Leist, Ferret Farm, Denton, Harleston, Norfolk. 7 E

FOR Sale, Heifers—Ten Dairy Shorthorn Heifers, 2½ and 1½ years old, dams 700 to 900 gallon cows, all in C.T.A.; sire double dairy pedigree Shorthorn bull; prices reasonable. Can be seen by appointment. Apply G. Rothwell, Coolfancy House, Tinahely, Co. Wicklow.

FOR Sale, Yearling Jersey Bull, E.J.H.B., licensed; fawn, Hodgins, Faughan Hill, Navan.

KERRY Heifer, 3 years, after calving, suit lawn; guaranteed, £10; Dexter Cow, second calf, very handsome, calved, correct, £12. Address "Z 357," Heifer," this office.

PERSIAN Kittens, long haired, White, also Smoke, Males; 15/-.—Smyth, Newtown, Drogheda.

TEN Backward Springers, also pedigree Shorthorn Bull, 18 months old. Apply Richview, Albert road, Dun Laoghaire. 8 F

DOGS.

ARGOST Kennels—Board your Dogs in comfort. Pedigree Terriers, Puppies, and Adults for Sale. Apply Mrs. Savell Hicks, Glen Druid, Shankill, Dublin. Tel.—Shankill 292. 24 7

BORDER Terrier Puppies (Dogs) for Sale, pedigree and particulars.—Byblox, Doneraile, Co. Cork. 8 F

BEAUTIFUL Prize Bred Irish, Wire and Smooth Fox Terrier Puppies, adults, demon ratters; young Collie, Male, trained cattle; reasonable.—Ulsterville House, off Ayrsdale road, Phibsborough.

COCKER Puppy Dog for Sale; 3 months; splendid pedigree, parents registered; promising winner, strong, healthy.—Greenlee, Locksley, Portsdown.

ON VIEW TO-DAY.

SALE TO-MORROW (THURSDAY), AT NOON.

ANTIQUE FURNITURE,

ENGRAVINGS, BOOKS, BILLIARD TABLE, TWO COWS, CALF, PONY, TRAP, HARNESS, ETC.

At THE COCK TAVERN,

CHURCH STREET, HOWTH.

Admission to Sale, One Shilling, which will be refunded to purchasers.

ANDREW J. KEOGH,

Auctioneer.

EXECUTOR'S SALE.

Mrs. ELIZABETH ROBERTS, Deceased.

LEASEHOLD INTEREST AND FURNITURE.

NEXT TUESDAY, 15th NOVEMBER, at Noon,

ON THE PREMISES,

WELL-BUILT, COMPACT RESIDENCE,

7 CHARLESTON AVENUE, RATHMINES.

POSSESSION

Also the HOUSEHOLD FURNITURE.

The premises are held under lease for ever, subject to a rent of £5 yearly. P.L.V., £17. Accommodation:—Drawingroom, diningroom, three bedrooms, kitchen, bathroom (h. and c.) and w.c., scullery, pantry, rear garden, with coal store and w.c. Electric light and heating.

Furniture and effects comprise:—Chesterfield in tapestry, Easy Chairs, Inlaid Mahogany Display Cabinet, Mahogany 3ft. Bureau and Bookcase, Books, Inlaid Mahogany Oval Table and Music Cabinet, Occasional Tables and Chairs, Oak Mirror-back Sideboard and Dining Chairs, Oak Gate Leg Table, with oval falling leaves; Brass Fender and Brasses, Carved Oak Hall Stand, Mounted Stag's Head, Oak 2ft. 6ins. Desk, Gent's Mahogany Wardrobe, Oak Bedroom Suite and Bedstead, Mangle, Electric Iron, Knife Cleaner, Lawn Mower and miscellanea, which will be ON VIEW Monday, 14th inst., from 10.30 to 4.30. Leasehold Interest at 12 o'c., Furniture following. House may be inspected from 1 o'c. to 4 o'c. daily (except Sunday).

Conditions of Sale of premises from—

JOHN J. BEATTY, Solicitor, 62 Dame street.

ANDREW J. KEOGH,

Auctioneer,

10 LOWER ORMOND QUAY, DUBLIN.

New model in black velvet 6 Gns.

Slyne & Co. Ltd.

71 Grafton St., Dublin.

DOGS CONTINUED.

COCKER Puppy (male) or Spaniel Wanted. Particulars to F 1063, this office. 8 D

FOR Kennel News, Artirles and best Reports of Dog Shows, also Irish Kennel Club Registrations, Reports of Meetings, etc., read the "Irish Field." Published every Saturday. Price 2d. On Sale at all Newsagents' and Bookstalls. T

IRISH Water Spaniels (Females), 8 weeks, excellent pedigree; price, particulars.—McMahon, High street, Limerick. 7 E

POINTER, Female, 14 months, perfectly trained; rock steady, splendid ranger.—Tyrrell, Drumconnick, Cavan. 8 D

SEALYHAM Puppy, four months, by Champion Carnow—Beefeater. Seen 19 Pembroke road. T

WANTED TRAINER for Retriever Puppy; gun-work; four months old; state inclusive terms.—F 977, this office. 7 E

WELL Bred Cocker Pup for Sale, two months.—R O 65, Irish Times Branch Office, Rathmines.

BUSINESS, BUSINESS PREMISES, LANDS, ETC.

AT Rathgar—Desirable Shop and House, in good position, for Sale; price £1,100; subject to small rent. Apply James S. McMahon and Co., 132 Stephen's Green 4 C

AT 132 Sale, half acre, Enclosed Yard, with shed and piece of ground, suitable for garages; lease for ever; only £200. Apply James S. McMahon and Co., 132 Stephen's Green. 4 C

ADJOINING to South Richmond street—Builder's Yard, with two sheds and piece of ground. To Let. Price £100 for long lease. Apply James S. McMahon and Co., 132 Stephen's Green. 4 C

A SHOP to Let, prominent position, central. Apply, 2 to 6, 60 Bolton street. 7 E

A GARAGE to Let, large, central; suit factory, store, workshop, etc. Particulars, 2 to 4, 60 Bolton street. 7 E

A MODERN House, with Shop, for Sale, Merrion; suit Victualler, Tobacconist, Newsagent, etc.—F 1039, this office. 7 E

A TEA LETTER Shop to Let, Pearse street. Apply 34 Dame street. 7 E

BUILDING Sites to Let on the Dean's Grange Estate, Foxrock, on the main Bray road, on high ground, commanding an unintercepted view of Killiney Hill, with a fringe of good timber between the site and the main road; main drainage, water, gas and electric light available. Details from the Proprietors, the General Estates and Trust Co., Ltd., 132 Lower Baggot street, Dublin. 12 27

EIGHT Acres, suitable Market Garden or Poultry & Farm; excellent soil, main road, close to Town Hall, Bray; self-contained Flat, own hall door, electric light, bath (h. and c.); long lease if desired.—F 960, this office. 7 E

EXTENSIVE Poultry Farm, fully stocked, with detached Residence, on eight acres, for Sale, near Dublin; big turnover; bargain.—Megahey, Auctioneer, Sandycove. 7 C

FULLY Licensed City Hotel; 20 bedrooms, 3 reception and billiard room; established 40 years, doing good business; milded automatic sanitation; held for over 1st low ground rent; to be Sold as a Going Concern. Details from Sole Agents, Probert and Franks, 23 St. Stephen's Green (near the Shelbourne Hotel). 7 E

GOODWILL of Drapery Business, Shop and Residence, South side; very low rent; small fine.—F 979, this office. 7 E

HENRY street—Magnificent first floor; rent reduced to £125 per annum; suitable for offices or showrooms; would divide. Reply F 796, this office. 4 C

ISLAND Bridge—Shop, House, £600, producing £72; safe investment.—Arthur Jones, Stephen's Green.

SUITE Offices to Let, three well decorated Rooms, ready immediate occupation; suit solicitor, accountant, stockbroker, or any firm requiring comfortable premises; rent £120 per annum; taxes, Carpets, other Furniture available at valuation; also Counter, etc. Apply 24 Suffolk street. 8 F

TO Let, Office, entire flat on first floor; electric light included. Apply 2 North Earl street. 4 C

WANTED, Shop, or Shop and House, in Castle street, Dalkey.—F 803, this office. 4 C

WORKSHOPS, Garages, 36 feet; also smaller ones, North Strand, next 120 feet, rear St. Laurence road. Apply 48 Longwood avenue. 7 E

WANTED, to Purchase small Shop and House, good locality; vacant possession.—F 1074, this office.

PLAYING FIELDS.

TERENURE—Sports Ground to be Let for next 15 summer. Five Tennis Courts and Cricket Pitch. Pavilion and full equipment, including nets, available.—F 982, this office. 7 C

STABLING AND GRAZING.

BLOODSTOCK and Hunters fully catered for during coming season, best of forage. Apply Doyle, Ballon, Carlow.

HOUSES AND LANDS FOR SALE AND WANTED.

ABANDON House Hunting. Why trouble? Consult Garvey and Good, 20 Lincoln place, Dublin. Phone, 60468. T

ALBERT MacARTHUR, "The Housefinder," "MacArthur House," 17 D'OLIER STREET. T

AT Sandymount—Well built, semi-detached two storeyed House, containing 2 reception, 3 bedrooms, bright kitchen, with close range, bath, pantries, nice garden, and garage. Price for quick sale, £975. Apply James S. McMahon and Co., 132 Stephen's Green. 4 C

AT Rathgar—Attractive Modern Villa for Sale, plot 1 acre position; 2 reception, 4 bedrooms, maid's room, 2nd bath, nice garden, garage. Price £1,275. Apply James S. McMahon and Co., 132 Stephen's Green. 4 C

AT Blackrock—Semi-detached, non-basement, brick built House for Sale; two minutes from tram and bus, and six minutes from railway station; 2 reception, 3 bedrooms, study, bathroom, kitchen, garden. Price £1,200. Apply James S. McMahon and Co., 132 Stephen's Green. 4 C

AT Kimmage road, Harold's Cross—New Houses; 5 rooms, bath, spare room for garage; 2 200 each, balance as rent.—O'Meagher, Solicitors, 9 Clare street. 4 C

ADJACENT to St. Stephen's Green—Non-basement, pre-war; 2 reception, 3 bedrooms, bath, yard; price for quick sale, £650. Apply Probert and Franks, 23 St. Stephen's Green (near the Shelbourne Hotel). 4 C

AT Dalkey (facing sea)—Desirable 8 roomed House for Sale; price only £735; head rent £5. Apply James S. McMahon and Co., 132 Stephen's Green. 5 D

AT Eaton square, Terenure—Pre-war Non-basement House, in perfect order; £1,150.—Etchingham and Co., 11 Lower Baggot street. 7 E

AT Sutton—Modern Semi-detached House, with garage, all services; £700 to prompt purchaser.—Etchingham and Co., 11 Lower Baggot street. 7 E

ADJOINING Palmerston road—Modern semi-detached House, £825.—F 1017, this office. 8 F

HOUSES AND LANDS.

JAMES S. McMAHON & CO.

FOR SAFE INVESTMENTS.

Dame Street—SHOP AND HOUSE, producing £460 p.a. Held for ever at £54 p.a. For Sale. Price £1,200. An absolute bargain.

Leinster Road, Rathmines—SUPERIOR HOUSE; 3 reception, 5 bedrooms, hot bath, good garden, garage, electric light. £1,100. With possession.

Kimmage Road, Terenure—MODERN WELL-BUILT HOUSE; electric light and gas; semi-detached; garage and good garden. £950.

North City—FINE PRIVATE HOTEL, with over 20 bedrooms, bathrooms, 3 reception rooms, office, etc. As going concern, furniture included.

JAMES S. McMAHON & CO.,

132 STEPHEN'S GREEN

and 100 MAIN STREET, BRAY.

DONAGHADEE (CO. DOWN).

TO BE LET—VILLA RESIDENCE,

Containing 4 bedrooms, dressingroom, and servants' accommodation. Good water supply. Overlooks the sea. Good garden. Low rent. Apply—

ESTATE OFFICE, DONAGHADEE.

LINCOLN PLACE—ROOMS on first floor to be Let as Offices, or for residential purposes. Choice situation; moderate rent.—James H. North and Co., 110 Grafton street.

RATHGAR ROAD—£120 PER ANNUM and taxes. To be Let, Unfurnished House, having three reception rooms, four bedrooms, bathroom, maid's room; electric light, gas; garden and garage.—James H. North and Co., 110 Grafton street.

LEINSTER ROAD, RATHMINES—PRICE £1,050; three reception rooms, five bedrooms, bathroom, electric light and power; garden, greenhouse, garage.—James H. North and Co.

DONNYBROOK—RENT £130 and taxes, modern non-basement House, two sittingrooms, four bedrooms, maid's room, bathroom, garage, electric light.—James H. North and Co., 110 Grafton street.

JAMES H. NORTH & CO.,

110 GRAFTON STREET.

HOLYHEAD—NORTH WALES.

FOR SALE OR LETTING.

Attractive FREEHOLD HOUSE, standing in own grounds (about 1½ acres); attic, 4 bedrooms, dressing room, bathroom and w.c., large reception room, drawing room, smoke room, kitchens; outhouses and stables, kitchen garden, tennis lawn, paddock; water (h. and c.), electric light, gas, telephone. Apply LLOYD GRIFFITH and WILLIAMS, Solicitors, HOLYHEAD.

CHILPRUFE for CHILDREN

Never was the true economy of buying Chilprufe so evident as to-day. This underwear, affording the utmost return in sound health and comfort, is made to stand the hardest conditions, to wash faultlessly every time. The soft yielding fabric, made from the finest pure wool, never loses texture, shape or colour. Design is excellent. See the actual garments here—we have a large range.

Boys' Combinations, from 8/9. Also Girls' Combinations, in three styles, from 9/6.

Boys' Vests, from 5/9 Girls' Vests, in three styles, from 5/6

Ladies' Vests, Style L, plain open top, 11/9 Same style in Combs., 15/6

Ladies' Combs., Style F, 15/6 Same style in Vests, 11/-

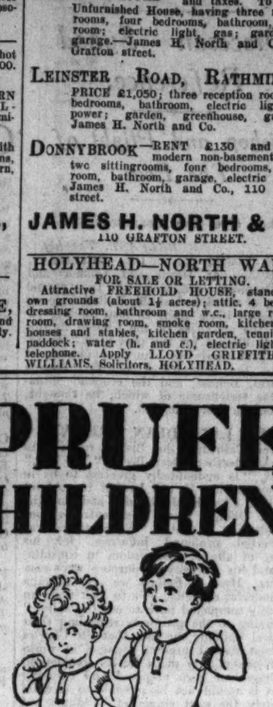

LADIES' CHILPRUFE

You will revel in the smoothness and lovely finish of this perfect underwear. Many styles in stock.

SWITZERS Pay Postage on Purchases

Switzers

SWITZER & CO., LTD., GRAFTON ST., DUBLIN.

HOUSES AND LANDS CONTINUED.

AT Dalkey, Sandycove, Glenageary, Kingstown, Monkstown, Dalkinrigge, Foxrock, Blackrock, Sandycove road, has big list pretty Detached Houses, Bungalows and Cottages for Sale, all prices; also several Houses to Let. 12 8

ATTRACTIVE House for Sale, 20 years built, detached, non basement; three sittingrooms, four bedrooms, maid's room, garage, garden, gas, electric; reasonable price for quick sale.—Dodd road, Egret Drumcondra. Seen any morning or appointment. Tel. Drumcondra 427. 8 F

BLACKROCK—A detached House with good accommodation and in perfect order throughout; every modern convenience, good garden, garage etc. Apply Probert and Franks, 23 St. Stephen's Green (near the Shelbourne Hotel). 4 C

BLACKROCK—Sunny, non-basement House, £850, lease 500, choice position; garden, Key, Boag, Main street, Blackrock (over Monument Creamery). 6 D

BLACKROCK—22 Idrone terrace—For Auction Thursday next, 10th inst., at 1.15 o'clock, at our Property Salerooms, South Great George's street, an attractive Marine Residence, newly decorated and within a few minutes' walk of tram, train, bus and shopping centre. Open for inspection daily from 12 o'clock to 3.30 o'clock.—Dockrell Limited, Auctioneers. 8 F

BARGAIN, £650—Detached House, 413 Clontarf road; nice position on sea front, facing "The Bull;" seven apartments, big garden, stable, with loft; open view. 7 E

BOROUGH Agency, Northumberland avenue, Dun Laoghaire, offer good selection Houses from £600. Furnished and Unfurnished Houses and Flats to Let. 8 F

CHOICE Residence, large lofty rooms, private bathing.—Boag (Sole Agent), Main street, Blackrock (over Monument Creamery). 6 D

CHARLEVILLE road, N.C. road—Excellent Residence; 2 reception, 5 bedrooms, good garden; entire in perfect order.—Garvey and Good, Lincoln place. T

CRECH Style of Dancing described in the "Weekly Irish Times" to-day. Price twopence. 8 F

DELGANY (25 acres)—A very charming non-basement Residence, containing 3 reception rooms, 6 bedrooms, maid's room, hall bath; gate lodge, good offices; delightful situation; some excellent timber fringes the property; beautiful sea and mountain views. To be sold at a bargain to close an estate. Seen on our order.—Dockrell Limited, Auctioneers. 4 C

FITZWILLIAM square—A fine Building divided into flats; all in splendid order; first class tenants; a ten per cent investment; strongly recommended. Apply Probert and Franks, 23 St. Stephen's Green (near the Shelbourne Hotel). 7 E

FOR Sale, with possession, attractive House, 90 Lindsay road, Glasnevin; contains two reception rooms, six bedrooms, bathroom (h. and c.), separate w.c., tiled kitchen and scullery; electric light throughout; nice front and rear gardens, greenhouse, fruit trees and coalhouse; price £1,000; lease in first order; lease 999 years, £5 5/- per annum; P.L.V. £23. Can be seen any day from 11 o'clock to 3 o'clock.—Dockrell Limited, Auctioneers. 4 C

FOUR Roomed Gate Lodge, with garden, about one acre, adjoining golf links, Killiney (freehold) for Sale, £900; this office. 7 E

FOXROCK—Cosy detached Bungalow for immediate Sale, 6 apartments, bath, etc., electricity, £850. Key, Corrigan and Co., 4 Grafton street. 8 F

HEAR America with the Wireless Set Illustrated in the "Weekly Irish Times" to-day. Price twopence. 8 F

HOUSE, vicinity Circular road, decorated; possession; £610.—Wren, Bachelor's Walk, Chance.

IRISH Family Names—A new feature in the "Weekly Irish Times" to-day. Price twopence. 8 F

LEESON street—A fine House, let in self-contained Flats; rent income over £300 per annum; lease 900 years; price only £2,300. Recommended by Probert and Franks, 23 St. Stephen's Green (near the Shelbourne Hotel). 7 E

LLANDUDNO—For Sale, semi detached private Residence, freehold; two reception rooms, loun